The Wanderer.com

FREE
PRESORTED STANDARD
U.S. Postage
PAID
Rochester, MA
02770 - permit #14

Volume 31, Issue 28 - Number 1525 *Serving the Tri-Town Since 1992* July 14, 2022

Signature DESIGN BY ASHLEY®

IN-STOCK
for IMMEDIATE DELIVERY

If you yearn for furniture that can transition seamlessly—whether your space is classic, coastal chic or contemporary—rest assured this Meggett benchcraft® sofa is an inspired choice.

RH fO

REGAL HOUSE
FURNITURE & MATTRESS
OUTLET

13 Berdon Way, Fairhaven MA • 508-996-5437 • Regalhouseoutlet.com
Mon-Fri 10-7, Sat 10-6, Sun 11-5

*Photos are for illustration purposes only products may not be exact item. Not responsible for typographical errors, all prior sales excluded. See store for complete details.

Weird, Wonderful Exhibit Delivers

By Marilou Newell

Call it eccentric or strange, curious or just plain interesting. You're likely to use all those adjectives and more when you visit the Mattapoisett Museum's newest exhibit titled "Weird and Wonderful."

Loosely based on the Victorian-age hobby of collecting objects, all kinds of objects and then putting them on display in one's home, Weird and Wonderful is a small but very real tour de force for all ages.

On the interior perimeter reserved as gallery space in the museum's congregant area, the building was and still is a church. You will find all manner of curiosity to delight your imagination.

Take for instance a very large, likely larger-than-life replica of a dairy cow's ear. You might wonder why or how such an item would have been conserved and then donated to the museum. If you are a local, you'll immediately know it's from the Gulf Hill Dairy sign that graced Route 6 for decades.

Situated across the street from the creamery we know today as Oxford, the sign was a masterstroke of signage as visual marketing with two, three-dimensional cow heads welcoming the motoring public to stop and be refreshed with a delicious ice cream cone. The sign stayed in place for many decades, eventually succumbing to gravity, weather and time, slowly melting in the brush and the bramble that overtook the happy cow faces.

But wait. Somehow, an ear, a solitary manmade cow's ear, was rescued and given to the museum. You will have to visit the museum to get the rest of the story.

Other items you'll be able to view are 19th century salesmen furniture samples as well as the full-sized pieces themselves, handcuffs worn by Matthew Hiller following his capture during the Civil War while working aboard the whaling ship Altamaha, a musty cot complete with mattress springs from the famous "last whaling ship of Mattapoisett," The Wanderer and the jaw-clenching, early dental wrench used for extracting teeth, an evil looking tool.

On that theme of early medicine, there are two displays that today we might find troubling but back in the day were common medicines prescribed without compunction, opium and morphine. The story card accompanying the display notes that, "…the drug (opium) was heavily advertised in magazines throughout the mid-1800s." Shocking to our modern minds, people were assured it was not habit forming.

A rather timely item gracing one of the gallery walls is the 1920 registration page for women voters, the first year women were allowed to vote. There are well over

On the Cover: *Joe Pesta sprints to first base during Old Rochester Youth Baseball's clinic with the Wareham Gatemen on Saturday morning at Gifford Park in Rochester. The Cape Cod Baseball League team worked with Tri-Town players at several stations including hitting, fielding, base running and T-ball. Photo by Mick Colageo*

Don't Forget

Mattapoisett Lion's Club Harbor Days

Junly 12 through July 24

See the whole schedule on page 34

In This Issue

Birthdays 58
Classified Advertisements 52
Crossword & Horoscope 48
Happenings ..... 40 & 42
Legal Advertising 50
Local Tide Listings 61
Marion Selectmen's Meeting 17
Mattapoisett Selectmen's Meeting 20
Movies & Entertainment 44
Obituaries 36
ORCTV Schedule 38
Police Log 43
Real Estate Transactions 61
Regional Lunch Menus 34

Check out the latest and what's happening daily at: www.wanderertoday.com, you can have today's news and events sent right to your email.

We want to hear from you and include your photos & ideas in* The Wanderer *- stay in touch!

PHOTOS & STORY IDEAS
Please send photos and story ideas to news@wanderer.com

NEWS & PRESS RELEASES
Send completed press releases with date, time, location, and phone number to news@wanderer.com
Deadline is Tuesday at 10am

OBITUARIES
There is no cost to run an obituary. Send to office@wanderer.com, for questions call 508-758-9055

LETTERS TO THE EDITOR
Send Letters to the Editor to news@wanderer.com, include your name and phone number for verification. The Wanderer does not run unsigned letters. Deadline is Tuesday at 10am

DISPLAY ADVERTISING
Contact our office at 508-758-9055 for questions about Display Advertising. More details can also be found on our website www.wanderer.com in the Frequently Asked Questions. Deadline is Friday at 3pm

CLASSIFIED & LEGAL ADVERTISING
Classifieds can be placed through our website www.wanderer.com or in our office at 55 County Road in Mattapoisett. For more informtion contact us at 508-758-9055 or email office@wanderer.com
Deadline is Tuesday at 10am
Legal Advertisements can be placed in our office at 55 County Road in Mattapoisett. For more informtion contact us at 508-758-9055 or email office@wanderer.com
Deadline is Tuesday at 10am

THE Marion General Store

"Ask Angela"
For cocktail suggestions, wine pairings, custom charcuterie, fruit and vegetable platters and gift baskets

Bakery Table
Bagels, coffee, breads and spreads
Sunrise bakery donuts, muffins and pastries

From the Lunch Corner:
Fresh sandwiches, salads, soups and desserts daily

Old Fashioned Pride and Service Since 1843
140 Front Street, Marion
508-748-0340
Mon-Sat 7:30am-6pm closed Sunday

Personalized Butcher Services

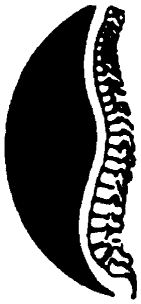

Mattapoisett Chiropractic

Jeffrey G. Swift, D.C., D.A.B.C.N.

- Post Graduate Faculty, University of Bridgeport, Connecticut
- Board Certified Diplomate of the American College of Chiropractic Neurology
- Member North American Spine Society

109 Fairhaven Rd • Suite D, Mattapoisett, MA
508-758-3666

535 Faunce Corner Road, N. Dartmouth
508-985-0007

100 names listed. For museum board member and learned local historian Carol Clifford, this object holds much sentimental meaning as well as a sense of pride.

"My family is here," Clifford said, pointing to the registration page with a board smile. Clifford pointed to the names of her departed ancestors, including two great aunts, two grandmothers and one great-great grandmother, their names well known locally, Sherman, Fowler and Heuberger. When asked how she felt about seeing her family members names listed in the register, she replied, "These women - *women* - signed up to vote. I feel complete pride, I'm thrilled."

Women from the past were also featured in posters asking the public to help support the American Godmothers League for the American Soldiers in France, a bit of political propaganda, the story card states, alluding to the usage of a caring-mother motif to raise money for the war effort.

There is a Mystery Table featuring items that are yet to be identified, small hand-sized bits and bobs that intrigue the imagination and the visitor to guess what they are looking at. Concealed are the answers under a flip-up story card. There is a cannonball that was found on Pearl Street, a bible with a bullet hole, a 34-starred American flag and, wait for it … a thunder jug! Each displayed item has been painstakingly curated to provide as much detail as possible for the visitor.

The Mattapoisett Museum's staff and volunteers have brought this tiny gem into the 21st century and continue to work as the museum evolves to the needs of the public both near at hand and far away.

In recent years, the museum has been able to catalog its vast collection using searchable databases, opening up to all interested its weird and wonderful materials. And if you are in the area, the museum grounds have also been turned into gallery space. There are historical storyboards situated throughout the petite front yard of the building, featuring significant facts and data about Mattapoisett's historical highpoints, people, places and yes, curiosities.

Weird and Wonderful is open now through Labor Day weekend. Visit MattapoisettMuseum.org for more details.

Trust & Estate Administration

Probate of an estate and administration of a trust can be daunting and overwhelming. Let me explain what needs to be done including the when and the how. We can work together.

LAW OFFICE OF
AMY S. MELLO, LLC
42 MAIN STREET, MATTAPOISETT
Corner of Route 6 and Main Street
Convenient appointments available

Trust & Estate Administration
Estate Planning • Guardianships • Conservatorships • Family Law
Divorce • Real Estate • Civil Litigation • MassHealth Long-Term Care
508.758.4888 www.amymellolaw.com amello@amymellolaw.com

MIKE'S APPLIANCE
Sales and Service• Experienced with all brands.
Also available evenings, weekends and holidays
Mike Healy 508-748-2557

Tick an Abiding but Manageable Pest

By Marilou Newell

Blake Dinius, entomologist and educator with the Plymouth County Cooperative Extension, knows a thing or two about insects, especially ticks and mosquitoes. He has been educating the public since 2017 on ways to minimize exposure to biting bugs that carry dangerous and infectious pathogens. However, while such biting insects do pose big problems for us humans, Dinius' clear yet simple guidance of ways to protect oneself from harm are reassuring.

On July 8, Dinius gave a presentation at a program hosted at the Mattapoisett Public Library and sponsored by the Mattapoisett Land Trust. On hand to add to the discussion were MLT president Mike Huguenin and Collen Andrews, MLT's community engagement and stewardship manager.

Dinius began by stating that there are some 10 different types of ticks, but in the local area, the primary disease carrier is the deer tick. He dispelled the notion that Lyme disease, reemerging and identified as a

THE PLUMBERS
Residential & Commercial
508-758-2455
Repairs • Remodels • New Construction
Time to schedule Seasonal Projects &
Upgrade Your Gas Heating System

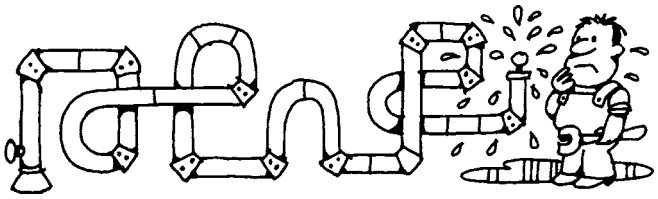

Master Plumber #15569 - Licensed Men

Had a Car Accident?

Did your insurance company tell you to use a repair shop you don't know?
In Massachusetts you have the right to go to any licensed & bonded auto body repair shop. Collision Services of Marion works with every insurance company at their approved hourly rate.

Did they say they won't guarantee the repairs unless you go to their referred shop?
That simply isn't true (or legal)!
All our work is guaranteed.

CSMI
Collision Services
OF MARION INC.

Collision Specialists | Auto Rental Services
Glass Replacement |Expert Painting
Frame Straightening

Family Owned Since 1978

391 A FRONT STREET, MARION | MA REG. #1103 | F. 508.748.1320 508.748.1441

American
Cleaning Services
Ivone Torrey
House Cleaner
774 534 6349
Serving the South Coast

separate, infectious bacterium in the mid-1970s in Lyme, Connecticut, is a new disease. He notes that studies of the Borrelia bacteria date it back several tens of thousands of years.

Another interesting fact Dinius shared was that about 150 animals play host to ticks that randomly find their way to their preferred traveling restaurants, deer, chipmunks, moles and the like, but birds are a primary carrier.

"Of the 150 animals that can spread ticks around, 82 of those are birds," said Dinius. When asked if people should stop feeding birds and encouraging them into gardens with food, he responded, "You don't need to change your lifestyle, you just need to protect yourself."

富滿樓
SWEET GINGER
Now HIRING!
OUR BAR IS OPEN!
(Indoor seating available only at the bar)
SAVE TIME
Scan the code to see our menu!
ORDER ONLINE
We Deliver with GotChew!
181 Huttleston Ave., Fairhaven (Co. Washington)
508-717-0278 • www.SweetGingerRestaurant.com

Regarding how best to manage modern-day, residential landscapes to protect against tick bites, Dinius said that dead-leaf piles are a primary habitat for ticks. He said ticks survive in moist, dark locations versus bright, open, manicured lawns. He suggested leaving a perimeter of wooded area for those gardeners wishing to encourage pollinators into their yards while still having groomed areas.

On the topic of repellents and sprays, Dinius said that yard sprays are very effective against ticks but far less effective in controlling mosquitos. Sprays are most effective when used twice; once in May and again in June is all that is required, he said.

Another tactic people should employ for personal protection are sprays that are applied to clothing, including shoes. He said that people do not have to be fearful of using sprays that contain DEET and that the chemical picaridin can withstand numerous washings before it must be reapplied for successful protection.

Huguenin said that given the amount of time he spends outside in wooded areas, it is imperative that he spray his clothing with picaridin. There are precautions for using picaridin around cats, Dinius stated.

Once you have returned indoors from outdoor activities where ticks live, Dinius said completely checking one's body for attached ticks is imperative.

Removing ticks using tweezers is the correct method, not Vaseline or hot, burnt match heads, Dinius

HAVE AN INSURANCE CLAIM?
Fire - Water - Wind Damage
Public Insurance Adjusters
We represent you the home or business owner to obtain the best possible settlement.
Dennis Walsh, PA 508-965-9810
Derek Ashworth, PA 774-271-1391
Ryan Moore, PA 774-263-8844
Mattapoisett Office 508-758-4326
CoastwiseAdjusters@gmail.com

Work hard

AND PLAY HARD.

OR MEDIUM.

OR EASY.

YOU WORK HARD. At The Bay Club you can play hard, medium or easy because our Brad Faxon & Brad Booth designed course can be enjoyed by golfers of all levels. Our course layout challenges even the best players. Which is why we've hosted a number of amateur and professional golf tournaments. Our Audubon International Silver Sanctuary Certified course is nestled on 625 acres of tranquility. With lovely terrain, majestic trees and wonderful views you'll feel a million miles away from everything, instead of close to the shores of Buzzards Bay. Join The Bay Club and you can work hard and play hard or as easy as you like.

THE BAY CLUB

life at your pace

CALL DAVE ANDREWS FOR MORE INFORMATION

63 County Road, Mattapoisett MA 02739 dandrews@bayclubmatt.com / bayclubmatt.com 508.207.9232

TileCraft

Professional Service & Installation for Over 25 years
PORCELAIN TILE•VINYL•CARPETING
HARDWOOD• MARBLE•GLASS•STONE
21 Arsene Way, Fairhaven, just off Rte. 6
www.tilecraftpro.com
508-999-0988

EURO
at Phoenix Hall
24 Center Street
Fairhaven
508-992-1714
Open Tues-Sat 10-5
Scout
CURATED WEARS

said. He also recommended conserving the tick after removal so it can be tested for the presence of disease (contact tickreport.com.) But possibly the most striking (or sickening) data point Dinius shared was the anatomy of the tick itself.

Dinius explained that ticks do not burrow under the skin; instead, they stab their host with a straw-like tube that constitutes its head area. From this tube, various nasty chemicals such as anticoagulants and bacteria are "spit" into the wound site. The process of continuous spitting into the head tube, thus into the victim keeps the food source, blood, flowing.

While it is generally believed that the head of the tick must also be removed, Dinius said that is not the case. "Once the body has been removed, the tube can't do anything." He said that even medical experts still believe the head must be removed.

Cold-weather seasons do not provide relief from these small but mighty predators. In literature provided by Plymouth County Cooperative Extension was the note

Peter P. Briggs
Insurance Agency, Inc.
Home Owners
Auto
Life
Boats
Business Insurance
www.peterbriggsins.com
19 County Road, Mattapoisett, MA
508-758-6929
David A. Perkins - Andrew P. Wingate
Representing Fine Companies Such as
MAPFRE | INSURANCE

508-322-9924
Cyd's Kitchen
WEEKLY SPECIALS
(July 18-22)
Shepherd's Pie
Chicken Caesar Salad
BLT Sandwich
Thursday only
Steamed Hot dogs $5 (2 dogs, chips, soda)
3A Tremont Rd
Wareham

FARM MARKET
Fieldstone
806 Mill Street (Rte. 6)
Marion, MA
Open 7 Days 9am-7pm
774-553-5094
fieldstonefarmmarket.com

In-store shopping for seniors only
8 am – 9 am
In-store shopping and curbside pickup
available for all orders
9 am – 7 pm
SPECIALS 7/16/22 – 7/24/22
Olivia's Microwave Spinach $3.99 pkg.
Whole White Mushrooms $1.99 pkg.
European Cucumbers $1.50 ea.
Organic Red Grapes $3.99 lb.
Organic Nectarines $3.99 lb.
White Nectarines $2.99 lb.
Strawberries $3.99 pkg.
White Peaches $2.99 lb.
Anjou Pears $1.79 lb.
Nectarines $2.99 lb.
Peaches $2.99 lb.
Keep up with us on Facebook &
Instagram for daily and weekly specials!

that ticks are active as long as the temperature stays above freezing.

There is a wide variety of resources available online to help educate and protect people who spend time sharing the outside with these tiny opportunists. Dinius may be reached at bdinius@plymouthcounty.gov or mass.gov/mosquitoesandticks or by calling 774-773-3404.

Twin Soccer Careers Budding in Europe

By Ryan Arruda

Soccer is a first language of sorts for 19-year-old Leal twins Matthew and Patrick, whose unlikely joint journey as brothers who grew up in Massachusetts now sees them taking significant steps toward establishing professional playing careers in separate European countries.

Never was the unifying power of the sport, so evident as it was when the twins were in Africa with their mother.

"Soccer is universal. One of my favorite soccer experiences happened when Patrick and I spent time in Kenya with our mom," said Matthew, talking about their early years when Dr. Lisa Ganley-Leal, a research scientist, was working on a project in Nairobi. "She would take us along. Of course, we brought cleats and a soccer ball. We would be playing by ourselves, and in a few minutes we would have about 20 kids playing with us. Somehow, we all understood each other."

Lighthouse Learning Center
Preschool and Child Care
Preschool and Exquisite Childcare
Children 1 month - 13 years
Wonderful Summer Program
MA Frameworks
Rolling Admissions 2022 - License 291141
www.lighthouselearningctr.com
lighthouse.centers@facebook.com
508 758-4884
79 North St, Mattapoisett
Exit 19A off 195

RESTORATION
hardwood flooring
Installation | Sanding | Refinishing
We pride ourselves on adhering to the simple principles that make for lifelong customers: Providing the services agreed upon in the timeframe promised and on budget!
• Installation of New Hardwood, Pre-Finished and Laminate Floors;
• Sanding and/or Refinishing of Existing Wood Floors;
• Repairing Old or Damaged Wood Floors
Scott Walker & Lee Goldman, Owners
Fairhaven, MA
508-991-1115
/RestorationHWF
RestorationHWF.com

Wareham Crossing
Love your Smile
Coastal Orthodontics
Kevin Oliveira, DMD, MSD
Digital Imaging • Affordable Treatment Options
Customized Clear Aligners
Virtual Appointments offered
invisalign PROVIDER
Free consultations: 774-678-0569
www.coastal-orthodontics.com coastalbraces

Donnelly's
SHIRT SHACK
Wareham, MA
508-291-2975
Design Your Own
Custom Apparel
Screenprinting & Embroidery
Digital Printing
Promotional Products
Lawn Signs & Banners
Trophies & Awards
Sportswear - Jackets - Team Uniforms - Hats
Tee Shirts - Hoodies - Sweats
Fleece - More
ShirtShack@DonnellysClothing.com
SINCE 1926 Donnelly's
Team - School - Career Uniforms & Apparel
Cranston, RI - Wareham, MA - Manchester, CT

Tender Hearts
Home Health Care
Services that enable you or your loved ones to live at home independently and maintain a safe and healthy quality of life!
- Personal Care
- Companionship
- Medication Reminders
- Transportation
- Healthy Meal Plan/Prep
- Homemaking/Housekeeping
- Hospice Support
- Alzheimer's & Dementia Care
- 24 Hour On Call Support

Tabitha Louise Tripp–Cooper
President

508-748-1331
Marion, MA
Tender Hearts Home Health Care
Member of the (SRA)
Senior Resource Association
www.SouthCoastSRA.com

Dedicated to Keeping the Heart" in Home Care!

"It was awesome," said Patrick, looking back on that experience. "After that, we brought bags of deflated balls and collected jerseys and cleats for our new friends. We would spend the entire summer playing pick-up games in Nairobi."

Today, Matthew Leal lives in Lisbon, Portugal, and is pursuing his dreams of breaking into professional soccer. His twin brother Patrick lives in Venice, Italy, and is pursuing the same dream. The brothers are young American players with the common goal of making it big in Europe. They are both well on their way to realizing their dreams.

In May, Patrick made his debut with Venezia FC in Italy's Serie A during the last game of the season. He explains that he was called up to play with the first team a couple of times previously but never made it into a game.

"The first time I got on the plane with the team, it was unbelievable, and when I got to the locker room there was a jersey with my name on it. It felt great, but I have to admit I was nervous," said Patrick. "I was happy that my first actual game was in our home stadium in Venice. As soon as I got on the field, I wasn't nervous at all."

Matthew also had an eventful season. He played his second year on the junior squad for Casa Pia AC in Lisbon, Portugal. As a team captain, he led his 2nd Division junior team to secure a spot in the 1st Division and emerged as a top goal scorer from their battle for the Division II national championship. Matthew was promoted to Casa Pia's first team for the upcoming season

Wayne electric alarms &
2020 best
508-997-5600 508-758-3068 walarms.com
24 Hour UL-Listed Monitoring Service
Security Systems • Fire Alarms
Closed Circuit Television • Card Access

Butcher Shop · Deli · Grocery · Prepared Foods

143 MARKET INC.

MATTAPOISETT, MA
est. 2017

Purveyors of fine quality meats, prepared meals, hot & cold deli offerings, produce and pantry staples.

Ask a butcher. Consult a chef.

~ Catering ~

From sandwich platters and appetizers to complete meals for a crowd and fresh made dessert.
We have you covered

~ Butcher ~

All natural hormone and antibiotic free beef, chicken and pork cut to order
Marinated meats, fresh ground burger and more

ST Louis Ribs
$5.99 lb.

Angus Tri Tip
$13.99 lb.

Marinated Chicken Thighs $5.99 lb.

~ Deli ~

House made deli meats with no chemicals and low to no salt.
Boar's Head brand deli meats and cheeses

Boar's Head Deluxe Ham
$10.99 lb.

Boar's Head American
$8.99 lb.

Boar's Head Maple Honey Turkey
$11.99 lb.

~ Sandwich Special ~
The Roast Beast
$10.99

~ Prepared Meal Special ~
Gluten Free Pasta Salad
$8.99 lb.

Kitchen closes for sandwiches and grill one hour before the Market closes.

Hours: Tuesday-Friday 10-6 and Saturday 9-5, Sunday 9-4, Closed Monday
143 Fairhaven Road, Route 6, Mattapoisett • 508-758-8356 • 143market.com

CHIMNEY PROS
PROFESSIONAL CHIMNEY SERVICES & SWEEPING
508-758-4238
SERVING THE SOUTH COAST & CAPE COD

in Portugal's 1st Division.

Born in New Bedford in 2003 to Domingos Leal and Lisa Ganley-Leal, Matthew and Patrick are only recent Mattapoisett residents but with much in the way of extended family in the area.

"I love spending time here in Mattapoisett. I wish I had a longer break, but with the national championship, I was only able to be home for about a month," said Matthew.

The Leal twins credit their father Domingos with instilling and nurturing their love of the game. "Dom" was a standout soccer player in the semipro LASA league and still holds records at his alma mater, Bridgewater State College. His family moved to New Bedford from the northern Portuguese town of Montalegre in the 1970s.

When Matthew and Patrick were toddlers, the Leal family moved to Newton where the twins' soccer journey began.

Their parents enrolled them in baseball, basketball, lacrosse and track and field early on, but soccer was their sport from the beginning. "They both loved the constant action," said Lisa.

"I tried other sports, but soccer was it for me from the beginning. I love everything about it, the speed, the technique and the precision," said Matthew.

Dom and Lisa started Newton United youth soccer when their boys started showing a real interest and promise in the sport. Dom built teams that would nurture young players like his sons. "My boys are still friends with some of those players today, and several of those kids are playing Division I college soccer or forging their own path to the pros," he says.

After Dom forged a relationship with Emelio "Mookie" Williams of Valeo Futbol Club, he realized his work with Newton United was finished, and the two programs merged. Valeo is a renowned, elite soccer training organization focused on developing highly competitive athletes, outstanding citizens and strong leaders. Dom explains that Valeo had the infrastructure in place to take his sons to the next level.

"We were really just this fledgling organization, but we were winning tournaments against established and much bigger organizations," said Dom. "Merging with Valeo was a no-brainer for us at the time. Valeo has more than 3,000 soccer players, and both Lisa and I were working full-time jobs so we didn't have the commitment necessary to grow the (Newton United) program."

Both boys tried out for the New England Revolution Academy and played two seasons on the 13U team.

At the age of 14, they attended a tournament in Estoril, where they attracted some attention from the Lisbon-based Os Belenenses team. A couple of weeks later, their mother was offered a job abroad.

OS Belenenses and Valeo formed an alliance that would soon bring Matthew and Patrick to Portugal full

Matt's Blackboard
Restaurant • Catering • Bar
Inside/Outside or Curbside Dining
Tues, Wed, Thur 3-8,
Fri & Sat 11-9 Sun 11-8,
Closed Mon
This Weekend's Specials
Grilled Swordfish Piccata
$21.99
565 Rounseville Rd, Rochester 508-763-8544

Michael Muldoon
ELECTRICIAN
Tel.& Fax (508) 758-2390
MA Lic # A21211
Mattapoisett, MA
Email: mmelectric1@gmail.com
residential - commercial - industrial
fully insured

Frank's Small Engine Repair

25 Years of Experience

Repairs done to most brands of outdoor power equipment

Pick up and Delivery Available

Riding mowers, walk behind mowers, snow blowers, generator, etc.

Quality Repairs Done Right
Frank Viera Owner/Technician
Call Ahead 508-965-8134

time.

"It happened so fast," Lisa said. "I got a great job offer, and I would have to be based in Europe for a couple of years so we made the decision to just do it. Everything just lined out at the right time. Dom spent a lot of time on an airplane, but he was able to work remotely from Portugal at least some of the time," explains Lisa.

Dom explained that it was difficult to pull the boys out of school, but Portugal seemed like the right decision to make at the time.

"The move would allow my sons to pursue their dreams, and if nothing else, it would be a great cultural experience," he said. "I was born in northern Portugal, and my family immigrated to the U.S. when I was three

Animal Advice

Jay Gould, DVM

Heat Stroke

It's about 90 degrees outside and I need to go to the store. Should I take my dog with me?

Leaving your dog in a car unattended in the summer can be dangerous. It only takes a matter of minutes for the temperature in a car to increase. This can lead to heat stroke. In Massachusetts there is the "Act Preventing Animal Suffering and Death," that allows for civilians to break a car window if there is reason to believe a dog is suffering. Leaving your dog in a hot car is also punishable by imprisonment for up to one year and a fine of up to $1,000. So: do not leave your pet (or child) in an unattended car in the summer.

You can contact Dr. Gould at 508-758-6400 or visit our website at MattapoisettAH.com

Marion Family Chiropractic

POSSIBLE SIDE EFFECTS FROM
REGULAR CHIROPRACTIC CARE
INCLUDE BUT ARE NOT LIMITED TO:

- RELIEF FROM NECK & BACK PAIN
- FEWER HEADACHES
- INCREASED RANGE OF MOTION IN JOINTS
- DECREASED PROGRESSION OF ARTHRITIS
- IMPROVEMENT IN POSTURE
- INCREASED ENERGY
- MORE POSITIVE MOODS AND OUTLOOK
- DECREASED ANXIETY
- EASIER PREGNANCIES AND LABOR
- SHORTER DURATION OF COLDS
- INCREASED RESISTANCE TO GERMS
- DECREASE IN ACID REFLUX
- DECREASED COLIC SYMPTOMS
- DECREASED ALLERGIES
- INCREASED ATHLETIC ABILITY
- DECREASED MIGRAINES

Call for your appointment ♦ (508) 748-6632

years old. The boys are dual citizens but had never had formal Portuguese instruction. The Portuguese they spoke they learned from their grandparents. Now they both speak fluent Portuguese."

Matthew grew up in Newton studying Mandarin Chinese but wished he had an option to learn Portuguese the old-country way.

"When we moved to Portugal, it was very hard," he said. "Our teammates spoke mainly Portuguese and so did our coaches. Our mom and dad got us Portuguese tutors and even a Chinese tutor for a while so we could continue our classes."

Both boys were enrolled in online high school, supplemented by instruction from tutors and their mother.

"It's tough having your mother as your teacher," admits Patrick. "She was a professor at medical schools so sometimes Matthew and I felt like she was expecting us to know a lot, but we learned a lot from her."

Matthew echoes his brother's sentiments. "Our friends would say things like, 'You're so lucky that you don't have to be in school all day,' and Patrick and I would say, 'Are you kidding? We are in school 24 hours a day.'"

Both boys received their high school diplomas in the spring of 2021.

The youth-soccer development systems in the United States have come a long way in recent years, but it is still widely understood that they do not compare to Europe's. Critics say that the U.S. needs to have more rivalries, relegations and promotions. Both Matthew and Patrick agree that Major League Soccer (MLS) is displaying some excellent soccer these days.

At age 15, Patrick was signed to a contract by Sporting, one of the top clubs in Portugal, while Matthew found a home with Casa Pia.

"We were lucky that we got to spend the Covid lockdowns together," said Matthew.

Patrick says that having his brother nearby kept him grounded. "We're very competitive in everything, but Matthew is really easy going so he can always calm me down," he said.

COUNTRY Hardware, Inc.
Shop Local - Save Time & Gas!
Lawnmower Parts
Toro MTD Craftsman Husqvarna and More!
Belt Blades Oil Filters Air Filters Spark Plugs
Carburetor and Fuel System Parts
Engine Oil Small Engine Fuel Batteries
BRIGGS & STRATTON Kawasaki ENGINES KOHLER ENGINES
632 Main St Acushnet (508) 995-4272
"Serving all your Country Hardware needs!"
Mon, Wed, Thurs, Fri 8-5 Sat 8-3
Closed Tues & Sun

What Can I Do For You?
• Make your rings bigger or smaller
• Repair any breaks in your jewelry
• Replace skinny ring backs (shanks)
• Reset stones that have fallen out
• Tighten loose stones
• Set new stones if you lost them
• Repair worn or broken prongs
• New settings for your stones
• Solder charms on a bracelet
• Replace old clasps
• Repair broken necklaces or bracelets
• Reinforce worn loops (bails) on pendants
• Restring necklaces
• Repair pins
• And the list goes on....
Call me for an appointment today: 508-961-0068
Caroline D. Percy Marcoux
Graduate Gemologist, Goldsmith
Since 1982
118 Laurel Street Fairhaven, MA

Made in USA
BREWER BANNER Designs
77 Forest St., New Bedford, MA ★ info@brewerbanner.com
ON SALE NOW: U.S. Flags, Bunting Fans, Veterans Flags
Display Cases, Decorative Banners, Poles, & accessories
Custom Design is our specialty!
www.brewerbanner.com 508-996-6006

The Original
BOB'S DISCOUNT

139 Hathaway Rd
New Bedford
508-990-2548

1111 Route 28
South Yarmouth
508-694-7194

Kafene

Get up to
$5,000 today

Low monthly rates
and no credit needed

Apply Now

Hughes Furniture
#9900
3pc Sectional
$1399

Global Trading Unltd.
#U5400
Sectional & Ottoman
$1099

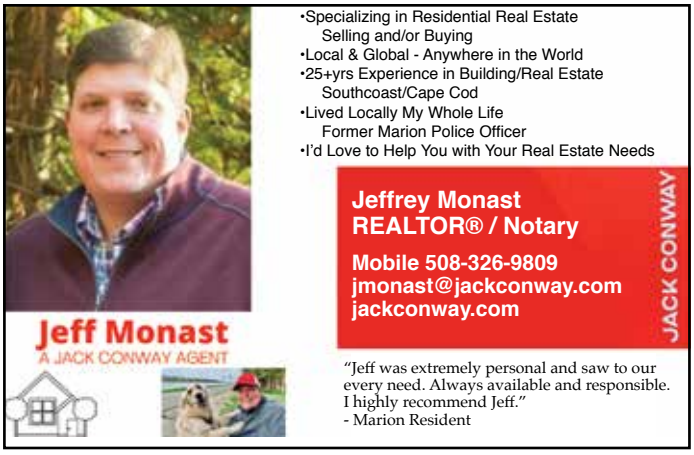

Matthew says that since his brother transferred to Venice, it has been an adjustment. "It's weird not having him in the next room. I know that if I am having a bad day at practice or I have had a bad game, I have someone that really understands everything I am going through, said Matthew.

In 2021, the family moved their home base from Newton to Mattapoisett.

"We've always spend time in this area. We spend a lot of time with my grandparents in Acushnet and our cousins in Rochester," says Patrick. "The last few weeks I practiced my driving by picking up our cousin Ryan at (Old Rochester Regional High School) every afternoon or driving to his baseball games."

"Our grandparents live five minutes away; my aunt, uncle and my cousins are in the next town over, and our other grandparents, uncles, aunts, and cousins are only a state away instead of an entire continent," explains Matthew.

As their offseason break drew to a close, both boys were sorry to leave the U.S., but they're both returning to Europe with their driver's licenses.

"In some ways, they are your typical teenage boys, but in others they're mature beyond their years," said Dom. "They are twins, but their personalities and their style of play are very different, but their commitment to the sport is the same for both of them. They love what they do."

Village Speed Limit Coming Down

Marion Select Board

By Mick Colageo

Concerns about speeding on Marion's roads, articulated a couple of years back by since-retired Select Board member John Waterman, eventually led to the formation of a Pedestrian Safety Advisory Committee. That committee's work is now bearing fruit

An update was jointly provided by Meghan Davis, engineering manager with the Department of Public Works and Town Administrator Jay McGrail during Tuesday night's public meeting of the Marion Select Board, based on a 102-page report from GPI Consulting, which was contracted to analyze speeding in town.

In a 6:15 pm appointment, Davis arrived with three recommendations for the Select Board's consideration, led by a proposed speed-limit reduction from 30 mph to 25 mph on village roads. Another safety measure for the village is a proposed speed bump on Front Street near the Music Hall just north of Island Wharf.

The speed bump, explained Davis, would be removable and seasonal.

Select Board Chairman Randy Parker said the committee should consider Converse Road in the package. "I just don't want to leave them out because their grade failed miserably in that report," he said.

TRADE ROOTS

SUPPORT YOUR LOCAL FARMERS

ADULT USE CRAFT CANNABIS

COME SEE OUR GARDEN

Open Daily 9:00 am to 9:00 pm

@traderoots_buzz

Traderoots.buzz

Six Thatcher Lane, Wareham

This product may cause impairment and may be habit forming. Marijuana can impair concentration, coordination and judgment. Do not operate a vehicle or machinery under the influence of this drug. There may be health risks associated with consumption of this product. For use only by adults 21 years of age or older. Keep out of the reach of children. Marijuana should not be used by women who are pregnant or breastfeeding. Please consume responsibly.

Roby's

For all your Energy Needs

Over 60 years for Customer Service

Propane Gas & Heating Oil

Residential - Commercial - Agricultural

Propane Gas Filling Station

Rtes 58 & 495, W. Wareham, MA 02576

800-642-7121 or 508-295-3737

www.robysgas.com Mon-Fri 7-4:30 Sat 7-1

North Carver filling station for on and off road diesel fuel as well as Propane

107 North Main Street, North Carver

Mon-Fri 6-6 Sat 6-3

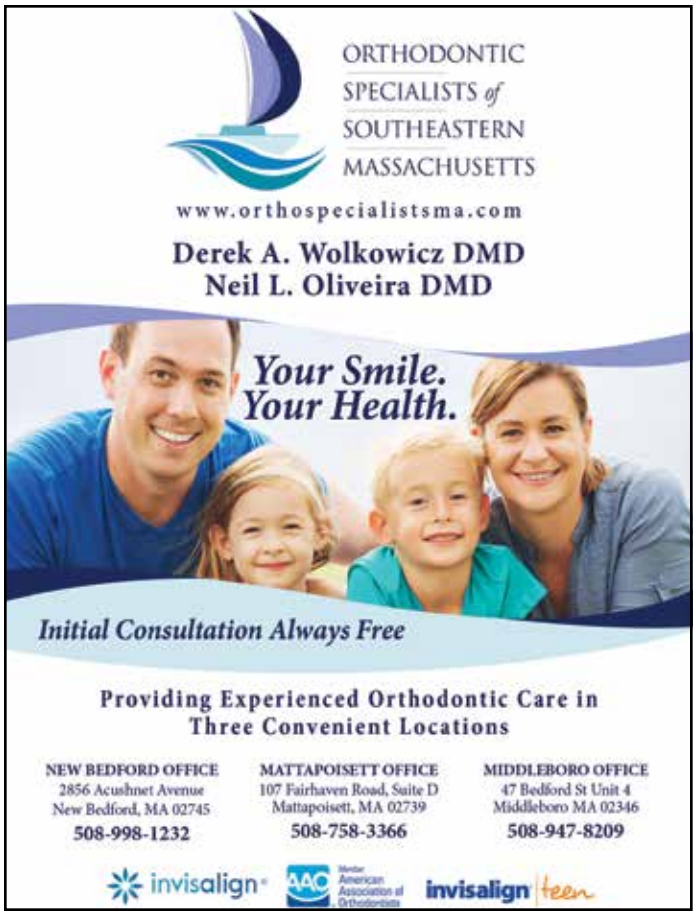

Merry Conway suggested that Pleasant Street has become "an incredible bypass."

Davis agreed to review what GPI recommended for Converse Road. Point Road, said McGrail, was not being put on the table for Tuesday's discussion. "We went at it from, 'What can we do now that would change things?' And then we looked at longer-term recommendations," he said.

Three other Pedestrian Safety Advisory Committee members, Nick and Mike Russo and Noel Pardo, arrived at various times to contribute to the discussion.

"I've seen so many near misses it's frightening," said Pardo, referring to summer-season speeding around Tabor Academy. He said the camp counselors escort the children across the street not because they don't trust the kids but because they don't trust the drivers.

"I see a whole bunch of what we'll call deterrents, things that would cost minimal," said committee member Mike Russo. "I think you'll see a lot of town support, to be honest."

His father Nick Russo, also a committee member, asked about the possibility of installing rumble strips at select locations.

Select Board member Toby Burr said that enforcement would have to be part of any measure's success and noted that auto insurance companies treat a non-speeding accident "very differently" then if the vehicle in question was exceeding the limit at the time of an incident.

McGrail instructed the Select Board that while Town Counsel instructed him that a simple vote from the board can institute a speed-limit change, there is no rush. McGrail suggested a process that will begin with a community-wide email blast and provide ample room for citizen feedback, after which the matter will go onto the agenda for discussion at the board's August 16 meeting.

"It's not a legal public hearing, but we'll treat it as one," said McGrail.

Because Tuesday's Select Board meeting was held in open air under the new pavilion at the Cushing Community Center, the board welcomed Conway, Diane Cosman and Harry Norweb, all three of whom have been key players in organizing the fundraising, design and construction of the pavilion without any impact on taxpayers.

In his Town Administrator's Report, McGrail followed up on Marion's July 1 fireworks and the July 4 parade, thanking staff and numerous volunteers, the Police and Fire departments, Harbormaster Isaac Perry and Donna Hemphill, without whom he said there would have been no parade.

The board's June 9 vote to order humane euthanizing of David and Jennifer MacDonald's dog Stella, now being kept in a Dartmouth pen, was appealed to state authorities. The case will be heard in Wareham District Court on Tuesday, July 19, at 9:30 am.

The Sippican Historical Society has stepped up with a gift exceeding $100,000 that will upgrade the HVAC system in the Music Hall.

McGrail asked for the Select Board's recommendations how to allocate $250,000 on fall-season paving projects. He said that County Road has a newly paved section but another between it and the Wareham town line. He suggested the board consider finishing what is now a spotty road.

Other roads under consideration are Front Street near Route 6, the L-shape of roads around the Town House. Delano Road to Point Road also scored poorly in the recent report. Parker considers Delano Road the worst.

A $2,000,000 water main upgrade near Wings Cove is shovel ready, according to McGrail.

Lastly, he told the board that the town is looking to hire a Human Resources director.

Under Action Items, the board voted to approve Chief of Police Richard Nighelli's recommendation to appoint Mark Norman a part-time police officer effective July 13 for a one-year probationary period.

Alisha Crosby's one-year probationary period has expired, and the board voted to approve the promotion of the first female supervisor in Marion Police Department history to full-time sergeant. Peter Bourgault is leaving full-time police duty but will remain on part-time, special duty, in accordance with the board's vote of approval.

Old Tyme Chimney

Chimneys/Masonry Repaired

Re-Pointed

Re-Crowned

Re-Flashed & Water Sealed

Dan Hill

Chimney Sweep & Reline
Lic./Ins

508-759-0930 • 508-847-1644

Email: OldTymeChimney1@aol.com
www.OldTymeChimneySweep.com

Announcing Merger
DG Service Company and O&S Refrigeration

DG Service Company, Inc. recently acquired O&S Refrigeration on April 28, 2022. We will continue to operate as DG Service Company based in Mattapoisett, serving the Southeastern Massachusetts area and expanding our services into the Plymouth, Sandwich and Falmouth areas.

DG Service Company began serving the Southeastern Massachusetts area in 1990. Our commitment and dedication to our customers has never been stronger. We are grateful for the many long-term business relationships we have with our customers, which have made this acquisition possible.

The DG Service Company and O&S Refrigeration philosophies are perfectly aligned. Both companies have been in business for over 30 years and provide high-quality HVAC/R repair and installation services to the Southeastern Massachusetts area. Our technicians are all dedicated and respectful to our customers.

In 2010, DG Service Company employees all underwent an effort to define the mission and vision of our Company. Our mission is "to keep our customers comfortable" and our vision is to be the "most responsive, versatile and talented HVAC/R company in Southeastern Massachusetts". These aspirations are ingrained in our culture and the recent merger with O&S Refrigeration will allow us to further achieve this vision.

The merger with O&S Refrigeration, combined with our recent investments in building infrastructure, equipment, technology and dispatching will allow us to maximize our efficiencies and better meet your needs.

Thank you for your business! We look forward to serving you for many years to come.
Sincerely, Grace Knox, President, DG Service Company

DG SERVICE COMPANY, INC.
Heating | Air Conditioning | Refrigeration

23 County Road, Mattapoisett, MA 02739
OFFICE: 508.758.7906 24 HOUR SERVICE: 508.999.3882 • dgservicecompany.com

The board voted to approve the appointment of Matt Shultz as an associate member of the Conservation Commission. The six-year Marion resident is an experienced engineer who deals with wetlands projects and shoreline protection. Shultz was appointed to a three-year term.

A long list of board and committee reappointments was approved by the Select Board.

Other votes approved an appropriation transfer of $40,000 from the Recreation Department to the DPW to cover a portion of Operations Manager Jody Dickerson's salary. The Finance Committee voted its approval during its most recent meeting.

The Select Board voted to approve an amendment to the Marion Social Club's previously approved, one-day liquor license to add Sunday, August 28, as a rain date for the August 27 Town Party.

The board gave McGrail the green light to add an additional one-way arrow for Main Street, in accordance with resident Andrew Bonney's request.

The board also voted to approve water-sewer commitments quarterly billing of $1,180,011.08 (June 15), $30,924.06 (June 17), and $1,334.39 (June 14); low-pressure pump repairs $429 (June 29); and final readings of $1,265.01 (June 29) and $491.16 (June 29.)

The final Comprehensive Wastewater Management Plan (CWMP) workshop will be held on Wednesday, July 20, at 4:00 pm via Zoom. The next regular meeting of the Marion Select Board is scheduled for Tuesday, August 16, at 6:00 pm at the Marion Police Station on Route 6.

k. clarke
Heating & Cooling

Oil Heat & Air Conditioning
Service, Repairs, Installations

24 Hour Emergency Burner Service
Licensed & Insured

Ken Clarke
PO Box 404
Mattapoisett, MA 02739
508-742-7466

Mattapoisett Tree Committee Presents Vision

Mattapoisett Select Board

By Marilou Newell

On July 12 members of the Mattapoisett Tree Committee met with the Select Board to give a 15-slide presentation on a variety of tree-related topics associated with the engineering and design work taking place for a project known as "Village Streets" (Main, Water and Beacon streets and Marion Road.)

The roadway project since its inception in 2014 was always one that would necessitate the inclusion of those who serve the community in the role of tree advocates. Now, as the 25-percent design is being reviewed by the Massachusetts Department of Transportation and the town's consultant VHB, the Tree Committee was ready to present their vision.

Committee Chairman Sandy Hering said that they propose the planting of 36 trees and the protection of many others. It was noted by Select Board member Jordan Collyer that it will be necessary to remove some trees that simply cannot be left in place, such as the tree in front of St. Phillip's Episcopal Church.

Hering said that modern-day techniques for planting and protecting existing trees should be used to ensure the health of the trees. However, she acknowledged that some trees may not fare well over time after road construction takes place in their proximity. She hoped that the state would engage an arborist to assist.

Two other members of the committee, Mike Immel and Barbara Pornysz, also shared their views. Pornysz said the committee was looking at various locations where trees may be successfully planted, that trees absorb as much as 95 percent of ultraviolet light from the sun and that the trees' canopies reduce energy costs. She also said that trees increase property values and are good for business.

Immel stated that trees add to the social scene of the village area, and he offered a conceptual drawing of

26% Federal Tax Credit
Up to $1000 State Tax Credit.
Call us now for details on
how to save on your electric bill.

RELIABLE Solar Solutions
ReliableSolarSolutions.com
Artie Leonard, Owner **508-441-0921**
Artie@ReliableSolarSolutions.com
1 Chase Road, E. Freetown

what the area from Cannon Street to Barstow Street might look like. The drawing showed 18 trees gracing both sides of Water Street with at least one large bump out or plaza in front of the Inn on Shipyard Park, where trees would be planted in an expanded sidewalk. Immel also stated that trees help to reduce stress and add to the town's character.

Collyer responded that he would not support any plan that removed parking spaces that are already too few in number and in high demand.

Hering said that the committee wanted inclusion to future meetings regarding the project including with VHB. She also believes it is important to continue engaging the public.

Town Administrator Mike Lorenco said that presently the 25-percent design for the project was being reviewed by MassDOT, and VHB needs to respond to MassDOT's comments. He said that next steps would be a utility layout and possibly receiving the 75-percent design from VHB in five months. Lorenco further stated that before any roadwork could begin, gas mains would be replaced as well as water and sewer lines. He said current estimates for the project rest around $10,000,000 and that the project has been placed on the TIP grant for 2026.

The Select Board also heard from Jane Finnerty, a supervisor responsible for the management of safety staff for the town's beaches, part of the Recreation Department. Finnerty was moved to meet with the board after the publication of a Letter to the Editor questioning why the

A&A AUTO
Call Alex Sarkis
508-758-9500
508-992-9638
Cell: 508-509-2292
Quality Used Cars & Complete Auto Repair
OIL CHANGE • TRANSMISSION FLUSH • COOLANT FLUSH • TUNE-UPS
BRAKE • EXHAUST • A/C CHARGE • HEATING SYSTEMS • TIRE REPAIR
ELECTRICAL SYSTEMS • FREE PICK-UP & DROP-OFF • MA INSPECTION
196 Huttleston Avenue, Fairhaven, MA
www.aausedautos.com • aaautosales@live.com
196 Huttleston Ave
Fairhaven
OPEN: Mon.-Fri. 8am - 7pm
Sat. 8am - 2pm
Check Out Our Wide Variety of Cars
Come in for your State Inspection Sticker. No appointment needed!
$10 off
AC Charge
Expires 7/31/22

Secure Shredding
Files, papers, binders & folders
We accept boxes and bags in the
Mattapoisett Industrial Park

FILEGUARD
RECORDS MANAGEMENT AND STORAGE CORPORATION
www.fileguardonline.com | 508-758-2112
7 Industrial Dr. Mattapoisett, MA

MATTAPOISETT SELF STORAGE
Monthly Storage Unit Rentals
Heated and Air Conditioned Units
Drive-Up Storage Units
Variety of Types and Sizes
24-Hour Access
RV/Trailer Parking & Boat Storage

www.mattapoisettselfstorage.com | 508-758-4311
7 Industrial Dr. Mattapoisett, MA

Simply Massage
"You Deserve a Massage"
Lori Pinard LMT
Certified in Neck Pain
Gift Certificates Available
508-415-9875
34 Barstow St. Mattapoisett
Certified in Neck Pain

raft had not been returned to the town beach on Water Street.

Finnerty passionately urged the board to never again deploy such a raft. She quoted shocking statistics that spinal injuries due to shallow-water diving constituted 10 percent of all such injuries, especially for young males. She said that the harbormaster had taken a sounding where the raft was historically placed and recorded water as shallow as 4 feet.

"It's a lure for children," said Finnerty, who warned that children can get trapped when trying to swim underneath the raft, that it is an insurance risk for the town, and given the town's lack of enough qualified lifeguards, the raft is simply dangerous.

"Our camps are full," said Finnerty, referring to camps that require at least two lifeguards in attendance, leaving fewer to monitor the beach. Finnerty said that the beach usage is not the same as in bygone years. Collyer agreed, saying, "It's probably not in the best interest of the town." Finnerty was asked to let inquiring people know the raft will not return in 2022.

The board also discussed the opening of Phase 1b of the Mattapoisett Bike Path with Select Board Chairman Tyler Macallister asking the cycling public to, "please stop before crossing Mattapoisett Neck and Brandt Island Roads." He said there is no parking along Mattapoisett Neck Road, that parking is available at the landing and several spaces at the entrance to the path at Brandt Island Road.

POWER WASHING
Cleans all types of siding and shingle
Also specializing in siding & shingle replacements
Free estimates-Insured
Michael Clancy 508-758-4392

It was also noted that there isn't any parking at the Reservation Beach at the end of Reservation Road. Lorenco said, "It has always been private."

Collyer volunteered to be the board's representative working with the town's Bike Path Committee and the Friends of the Mattapoisett Bike Path.

The board met with William Morgan, who requested a permit for the use of a mobile trailer at 23 Cove Street. Citing medical issues, Morgan asked for use of the trailer for an indefinite period of time. The board referred to the bylaw governing such permits and found two weeks to be the standard unless there are "emergency or calamitous" issues. Morgan was granted the two weeks and asked to provide a follow-up request for an extension.

Hunter Major was appointed to the Agriculture Commission, and Virginia Nelson was conditionally appointed pending a vacancy. Thomas Gomez was appointed as an Animal Control Officer.

More events are planned for Shipyard Park with the approval of Sunday Band Concerts to be presented by Robert Williamson in August, and Line Dancing are being offered by the Friends of the Mattapoisett Council on Aging on Thursdays. Dates and times for the dancing to be announced.

Also to be announced, the next meeting of the Mattapoisett Board of Selectmen.

Think Tank Begins Charting Course for New DPW

Marion Building Committee

By Mick Colageo

The Building Committee appointed by the Marion Select Board for the purposes of lending various types of expertise to the process of enacting a plan to construct a new Department of Public Works operations center at Benson Brook met for the first time on Monday afternoon inside Town Administrator Jay McGrail's office.

Casey Barros, Sherman Briggs and Dan Crete and were three committee members in attendance who neither hold an elected office nor are town employees. The DPW was represented by Director Nathaniel Munafo,

YOUR LOCAL CLEANING & RESTORATION SPECIALISTS
Whether you need seasonal cleaning or complete fire and flood clean-up AND restoration, Cyclone can take care of it quickly and professionally. A local, family owned business, Cyclone takes special care with each and every project.
Visit www.CycloneCleaning.com to learn more about all our services.
Floors: Wash/Wax/Strip • Heavy Cleaning
Fire/Flood Rehab • Carpets & Upholstery
CYCLONE CLEANING & RESTORATION SERVICES
Proudly serving Greater New Bedford for 40 years
Cyclone: a name you can trust.
508-995-8816 • Anthony David
833 Mt. Pleasant St. • New Bedford • www.CycloneCleaning.com

SANDRA M. DAWSON
Local • Longstanding • Leader
DAWSON REAL ESTATE
508-758-3838
DawsonRE.com

Engineering Manager Meghan Davis and Office Manager Becky Tilden. The committee members serving as elected officials are Randy Parker, who represented the Select Board, Planning Board member Andrew Daniel and Zoning Board of Appeals member Dana Nilson, who was unavailable for the meeting.

No decisions were made and no plans were finalized, but a discussion initially focused on sorting out the procurement process eventually got around to the construction itself.

If commentary is an indicator, the two-building concept originally set forth dividing vehicle storage from operations and vehicle maintenance appears to be giving way to a single-building theory simply because one footprint avoids costly duplications in construction and infrastructure.

That savings will likely be swallowed up in the quality of the construction, as lightweight metal is widely believed to be susceptible to mishaps that immediately become eyesores and over time, rusty problems.

It is also likely based on discussion at Monday's meeting that the new DPW operations center will not, as previously thought, sit a short walk across the grass from the existing Wastewater Treatment Plant but be set back approximately 1,300 feet near the water tower and the proposed location for a new salt shed.

Parker said that the site near the water tower has three-phase power but would need sewer and grinder pumps. Briggs noted that the site also holds the potential for growth, while not crowding out the WWTP.

The procurement process necessarily hinges on a business model, and central to that arrangement of that model is the selection of a point person. While Marion Facilities Manager Shaun Cormier will oversee construction as project manager would, the procurement of goods and services including subcontracting is a wider role that can fall with the designing engineer or the architect.

Given the fact Saltonstall Architects is under contract with the town as a result of the company's selection after the initial bidding process for a design concept, the town could theoretically proceed with Will Saltonstall and avoid another bid process. But discussion indicated many moving parts, and getting them sorted out will be a prerequisite for determining an optimum fit in the procurement role.

At Parker's recommendation, the meeting received a visit from Morton Buildings representative Steve Marion to explain the company's methods and to take questions.

Modular procurement would save money on engineering aspects limited to the building itself.

As for the "eyesore" on Route 6, the current location of the DPW, McGrail envisions a renovation of the one sound structure on the left, the removal of sand, demolition of the dilapidated structures that were moved onto the site decades ago and finally a barrier to separate that land from view for visitors to the adjacent graveyard.

The committee will next set a meeting for a site visit to three locations including recent constructions nearby at Hiller Dodge, one in Sandwich and also the Rochester DPW.

The committee will then choose a type of building

KNOWSEAFOOD
Nationwide Delivery to Your Door- Freshly Frozen Quality
New Bedford, MA

Seconds Count! (508) 991-2229
Quality Resale for the Whole Family
Come in & check out our LARGE assortment of SUMMER items for the whole family! Hope to see you soon!
Mon-Sat 9am-4:30pm
270 Huttleston Ave. Lifestyles Plaza, Fairhaven

Sullivan Wine & Spirits
Canadian Club $19.99 1.75L
Captain Morgan Rum $23.99 1.75
Smirnoff Vodka $19.99 1.75
Jim Beam $26.99 1.75
Home Deliveries now available
260 Marion Road (Right over the Marion Line) Wareham
508-295-0016 · sullivanwineandspirits.com

Roy's Glass & Aluminum Service
Residential • Commercial • Auto
Family Business Since 1963 • Home Town Service
2 Aucoot Road, Mattapoisett, MA 02739
email: cabadaaa@verizon.net
Roy Andrews, Founder
Carl Andrews
Tel: 508-758-2174
Cell: 508-717-4564
Evenings: 508-758-2589
Fax: 508-758-2175

construction, be it wood or metal, and will also look to arrive at a working model.

Coalition's Cutting out of Jurisdiction

Rochester Planning Board

By Michael J. DeCicco

For a very simple reason, the Rochester Planning Board has reversed course on its recent attempt to charge regulatory violations against the Buzzards Bay Coalition for cutting trees on Marion Road.

Town Counsel Blair Bailey told the board during its Tuesday night public meeting that according to the coalition's legal counsel, the Marion Road parcel is state property, not town property. So Rochester's bylaw that prohibits tree cutting without a permit on a local scenic highway does not apply in this case.

As a result of this new information, the board approved sending a follow-up letter to the Buzzards Bay Coalition withdrawing the violation recently issued by the panel.

Board members complained at their last meeting that approximately two years ago, the coalition had cut trees on 55 acres that it owned on Marion Road without allowing the Planning Board to review

What has been done since on the property, which is now owned by a farmer, is an improvement, board member Michael Murphy admitted at the time. "But documentation to us is still needed," he said.

Board members said it would set a bad precedent to let the current landowner off the hook, and they decided to send a certified letter to the new landowners explaining that if they refuse to respond to requests for a meeting or a plan, the town will start fining them.

Attorney Bailey noted on Tuesday that this lack of any word from the Buzzards Bay Coalition has a simple explanation. Coalition authorities did not get the board's emails because the town had an incorrect address for reaching them. He said, nonetheless, the coalition expressed willingness to meet with the board to discuss any such issue.

Acting Chair Ben Bailey said this jurisdictional confusion means the town's Scenic Highway bylaw needs to be revised to clear up "what and what is not covered under this bylaw."

Town Planner Nancy Durfee said she will immediately consult with Highway Surveyor Jeff Eldridge to make those revisions. She said the new language would probably be ready for consideration at the Fall Town Meeting.

Tuesday night's Planning Board meeting was brief, and other agenda items were tabled due to a lack of a quorum and the fact Chairman Arnie Johnson could not attend.

The Planning Board's next meeting will be held on Tuesday, July 26, at 7:00 pm.

Water-Treatment Chemicals Spike in Price

MRV Water District Commission/Water Supply Protection Advisory Committee

By Mick Colageo

In his July 12 Tata & Howard report to the Mattapoisett River Valley Water District Commission, engineering consultant Jon Gregory alerted the commissioners as to the economy's effect on pricing even where it concerns the chemicals for the water-treatment plant based in Mattapoisett.

Gregory characterized chemical price bids per gallon as "extremely large numbers compared to what we even could have forecast in November and December. We're kind of handcuffed by that," he said,

BURR BROS. BOATS, INC.
MARION, MA
Since 1947
Everything for Boats
www.BurrBros.com
508-748-0541
309 Front Street, Marion

NICK'S PIZZA
508-758-2277
MATTAPOISETT
Pre-order and Pay on line for easy pick-up
nickshomemade.foodtecsolutions.com
Now Hiring
Beer • Wine & Take Out
Mon.-Wed. 11-8, Thurs. - Sat. 11-8:30
Closed Sunday
27 County Road (Route 6) Mattapoisett
508-758-2277 • 508-758-3337
Seasonal Salads are Back!

recommending the MRV take it month by month until further notice.

The Town of Marion also put out bids and received only one on propane. "It's not just here, it's pretty much across the board, it seems," said Gregory.

Nonetheless, the MRV is proceeding with procurement specifications for the plant's new, state-of-the-art, ultra-filtration equipment, and part two, specifications on construction, connection designs and demolitions.

The membership is looking to organize a site visit, and a project team wants to get the piping portion a little further along and get "a real-time view of it."

"This is really going to ramp up in the coming months," said Gregory.

Unfortunately, he reported, the filtration project did not make the cut for the loan consideration the MRV seeks. Infrastructure funding in Massachusetts requires submission of a project-evaluation form. The difference, according to Gregory, would be from 3.5 to 4 percent down to 2 percent interest. He suggested the potential for a lower-interest loan justifies filing another project-evaluation form.

"We feel the district may be in a better position this year," he said, noting that a new submittal would add the UV disinfection piece, a byproduct of the 2021 boil order.

The commission voted to authorize Tata &

Yoga at Silvershell Beach
SUNDAY SLOW FLOW
Sundays 8am - 9am
All Levels | No need to register
$10 - $20 suggested donation
Class is on the grass
MARION YOGA LOFT

Howard to resubmit a new project-evaluation form.

In giving his Treatment Plant Operations Update, Henri Renauld told the commission, "It's holding up, that's all I'm going to say." Renauld alluded to the current drought as a challenge, as the plant puts out 6,000,000 gallons a day.

The commission has narrowed its search for an outside bookkeeper and will plan to bring two interested parties into the next MRV meeting to be interviewed.

Chairman Vinnie Furtado reported an insurance renewal with HUB International at $29,747.

Commission Treasurer Wendy Graves reported $82,343.35 in July invoices.

The MRV's auditing approval was tabled.

COUNTRYSIDE CHILD CARE CENTER
Welcome to COUNTRYSIDE CHILD CARE CENTER
A family owned child care center offering exceptional infant, toddler, pre-school and school age programs for children 1 month to 14 years of age in Rochester and in Marion.
A safe environment where children of all ages can learn and grow as they spend their time with us. Our curriculum will enhance their minds to problem solve during group play and learn independence as they engage in one on one interactions with their teachers.
CHECK OUT OUR WEBSITE:
WWW.COUNTRYSIDECHILDCARE.NET
Contact Bonnie Morrison for more information
508-763-8007
bonnie@countrysidechildcare.net
ROCHESTER LOCATIONS
15 Cranberry Highway, Rochester
508-678-0146
License # 8034890
PLUMB CORNER MALL
865 Rounseville Rd., Rochester
508-763-8007
License # 8119764
MARION
381 Front Street
508-748-0048
License # 9018930
BEFORE & AFTER SCHOOL PROGRAM AT
SIPPICAN ELEMENTARY
ROCHESTER MEMORIAL
508-763-8007
6:30-8:45 A.M./3-6 P.M.
LICENSE # 8033163
LICENSE # 8031977
GREAT STAFF

Gregory provided a river-monitoring update to the Water Protection Advisory Committee, informing the members that the original level loggers are "past their point," and two new level loggers have been purchased for a total of $1,581. The level logger at Snow's Pond is still operating but is no longer able to export its data so that piece will soon be swapped out.

Under Old Business, Vinnie Furtado reported to the committee that member Nathaniel Munafo, the Marion DPW director, had trouble accessing the committee website. Furtado said he contacted the host earlier on Tuesday and learned that files on that site might be lost. Furtado put in a request ticket with Blue Host, waiting on a resolution. "It may have to start from scratch," said Furtado, who may reach out to Fairhaven's IT team for assistance. Gregory also could not access the site.

Under New Business, the committee voted to authorize Vinnie Furtado to write two letters to engineering groups stating that plans for a solar project and plans for a two-lot subdivision at 572 Snipatuit Road pose no impact on the MRV.

The next meeting of the MRV Water Supply Protection Advisory Committee is scheduled for Tuesday, August 9, at 3:30 pm with the MRV Water District Commission meeting to immediately follow at 4:00 pm on the same Zoom call.

SRO Discussed for Sippican

Marion School Committee

By Mick Colageo

Chief of Police Richard Nighelli attended the June 15 meeting of the Marion School Committee to discuss the potential of a School Resource Officer (SRO) at Sippican School.

Superintendent of Schools Mike Nelson made sure to clarify for all listeners to the discussion that funds are not in the FY23 budget for such, so whatever progress is made in the matter will not have a financial pathway immediately set for the 2022-23 school year.

"Our partnership is strong, and we constantly talk about school and school safety," said Nighelli about

TomCat Daylily Farm
Unique, Original Daylilies
A Hybridizer's Farm
Open
Tues - Thurs, Sat and Sun 9-5
Monday and Friday
call for appointment
508-758-6219
tomcatfarm.com
25 River Road, Mattapoisett
This Girl Is On Fire

his rapport with Nelson in addressing the committee. "I think a safe environment for the kids that they can thrive in, so I appreciate the partnership from Mike and from Pete (Crisafuli) and from Marla (Sirois.) I'm here to answer any questions ..."

Nighelli told the committee he had already been in discussions with Nelson. "Obviously, we're not budgeted for it," he said. "I have some personnel issues at the department right now that I would have to address to add more people on to the department to make sure that we have shift coverage, but I think that it's something that we could put together before September. But we'd have to start working fairly quickly."

As April Nye explained in response to committee member Michelle Smith's question, Marion has a person at Sippican who is certified as a SRO, but there is no SRO acting as such in the school building Monday-Friday.

Nighelli explained that the Marion Police has a school liaison, Sergeant Alisha Crosby, who is assigned to the "midnight shift" as the result of collective bargaining. "Even though we don't have a school liaison on day shift, it's been a collective effort," said Nighelli, taking the opportunity to thank the overnight officers for their extra work during the day shift.

Nighelli explained there is an increased visibility of patrol officers at Sippican.

The difference between a SRO and a liaison is the latter is just a point of contact, according to Nighelli. The

DROP THEM OFF FILTHY PICK THEM UP FANCY

DROP THEM OFF FILTHY PICK THEM UP FANCY

DROP THEM OFF FILTHY PICK THEM UP FANCY

DIRTY DOGGO™
DOG GROOMING

58 FAIRHAVEN RD, MATTAPOISETT, MA

Currently accepting new clients for appointments!
Call today to secure your appointment!
(508)-758-4045

Stop in for tasty all occasion doggo biscuits

Walk-In services available, call today!

- Full Grooming
- Fluff & Buff
- OPAWZ Pet Safe hair coloring
- Nail trim and file
- Pawdicure
- Blueberry facial

Check out our website for all of our services
www.dirty-doggo.com

Groomer's Station for Rent

DROP THEM OFF FILTHY PICK THEM UP FANCY

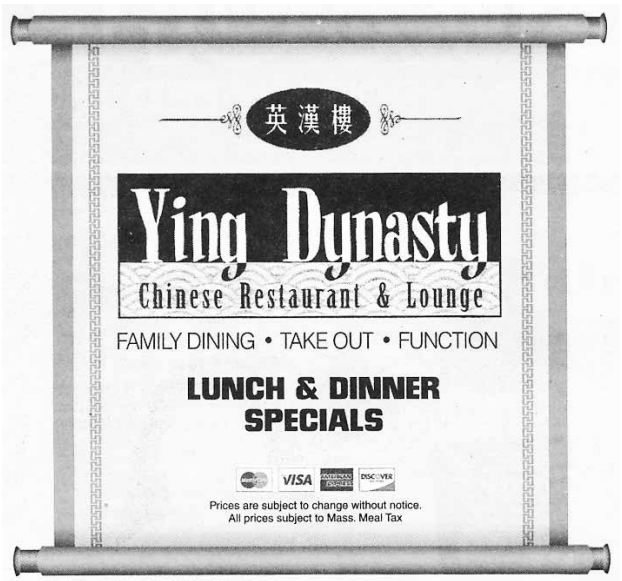

Open for Dining

Call to place your order

265 Marion Road Wareham	24 County Road, Route 6 Mattapoisett	4422 Acushnet Ave. New Bedford	724A Dartmouth Street South Dartmouth
774-678-4029	774-377-3892	508-998-3003	508-993-3389
Tues.-Thur. 11am-8pm	Mon.-Thur. 11:30-10pm	Tues.-Thur. 11am-9pm	Mon.-Thur. 11am-9:30pm
Fri.-Sat. 11am-9pm	Fri.-Sat. 11:30-10pm	Fri.-Sat. 11am-10pm	Fri.-Sat. 11am-10pm
Sunday 12noon-8pm	Sunday 12noon-10pm	Sunday 12noon-9pm	Sunday 12noon-9:30pm
Monday - Closed		Monday - Closed	

Charles H. Duporte
Landscape Design & Nursery
508-758-6508
From professional pruning to designer patios, walls and gardens...
Celebrating over 100 years in the landscaping business!

SRO is at the school regularly and is part of the school community.

"Our conversation tonight is whether we support having an SRO in the school, five days a week," said April Nye.

Nelson said the matter was on the agenda because the Marion Police Department was interested in the school committee's feedback.

Nelson said the committee's discussion could serve as a starting point that would in next steps see him bring the matter to town officials to receive their feedback and any sense as to the potential to support a SRO.

Nelson clarified that the SRO does not manage low-level behaviors or the classroom, which is still the responsibility of school administration.

After further discussion, the committee voted to support ongoing discussion in bringing a SRO to Sippican School.

Nelson said he will follow up with Nighelli and April Nye, determine next steps and report back to the committee.

The committee voted to approve the renewal of the following leases: one year with Rochester-based Country Side Child Care at $2,000 per month; and the Southcoast YMCA's lease of two rooms at Sippican at $7,200 per room (total $14,400 based on 10 months of usage.)

The committee voted to approve the removal of a list of selected items from the school library.

The committee voted to approve the following replacement-fee schedule proposed by Assistant Superintendent of Finance and Operations Howie Barber, including the proposal of an insurance plan at the cost of $25.

Proposed Replacement Fee Recommendation: Chromebook Complete Unit Replacement $300; Chromebook Screen $50; 45W Adapter with Power Cord (USB-C Connection) $50; Keyboard $50; iPad Complete Unit $325; Apple usb-c to lightning cable $25; Apple usb power adapter (block) $25; and Case $50.

This policy does not apply to the iPads issued to the youngest learners.

Sippican Principal Marla Sirois and Assistant Principal Peter Crisafulli presented a progress update on Year 1 of a two-year School Improvement Plan and its coordination with ORR's Vision 2023.

The report that required no vote highlighted project-based learning and "the four C's," along with 21st Century Learning skills, and social-emotional learning. Action steps focused on staff and student relationships and functions of the responsive classroom.

In her Chairperson's Report, April Nye talked about the happiness with which the students finished the 2021-22 school year and thanked the committee and the staff. Her sentiments were echoed by Nelson, who highlights all the behind-the-scenes work done

WALRUS BISTRO
Live Music
(5:30-7:30pm)
7/13 Rebecca Correia
7/14 Gary Brown
7/20 Robert Chandler
7/21 Rego & Richards
Weather permitting music will be outside
TACO TUESDAYS
Order online at www.walrusbistro.com
508-758-8124
At the Ropewalk Mall
Route 6, Mattapoisett

Colonial Shutterworks
Interior/Exterior Shutters - Historic Replications - Storm/Screen Doors

Office: 508-758-9513

by subcommittees and the extra effort put forth by the committee's members.

No corrective action was required in response to former Assistant Superintendent of Teaching and Learning Dr. Jannell Pearson-Campbell's work on the audit. Pearson-Campbell has left the Old Rochester Regional District, and her work was highlighted by Nelson, who also thanked members of the hiring committee that helped select a finalist for Pearson-Campbell's replacement.

The Marion School Committee reorganized for the 2022-23 school year, the members voting April Nye to continue serving as chairperson, Nichole Daniel to continue serving as vice chairperson, and Diana Russo to continue serving as secretary with Toni Bailey continuing to serve as alternate secretary.

The Joint School Committee representation will be different for 2022-23. Michelle Smith will continue to represent Marion on the ORR School Committee, and Mary Beauregard will represent Marion on the Joint School Committee.

Open Comment brought out comments crediting the committee for addressing the matter of public interest in the addition of a School Resource Officer.

At the start of the meeting, words of appreciation were shared by Nelson, Sirois and April Nye regarding the retirement of Sippican teacher Paula McKeen. The book "The Dictionary of Difficult Words" was added to

MOORINGS AVAILABLE
We have several moorings available for up to 45'
Protected New Bedford Harbor
Pennant included. Launch Service.
Call 508-922-9046 or email
WhalingCityMoorings@gmail.com
Whaling City MOORINGS

Sylvi Enterprises Inc.
Custom Carpentry & Installation
Jake Sylvia
331.425.1717

the school library in honor of McKeen's service.

The first meeting of the Marion School Committee for the 2022-23 school year was not set at adjournment.

News Submission Policy

The Wanderer gladly accepts any and all news and press release items from local nonprofit organizations for publication on a weekly basis. The deadline for submission of news items is Monday at noon for publication in that week's edition. Due to the increasing number of submissions, however, publication of press material is never guaranteed. The Wanderer will make every effort to publish timely news items and announcements as the subject warrants and as often as spacing allows. All press material must be submitted by email to news@wanderer.com and must be either in a text or Word file. We are not able to retype, correct or hunt down information to repair incomplete press releases, and we are not able to retype or reformat posters or bulleted lists that are not in readable paragraph form. We cannot accept any handwritten material or news items via telephone, no matter how brief.

Photographs of area events and newsmakers are also accepted and encouraged. The Wanderer accepts well-lit and clearly defined photographs for publication provided that they include a brief summary of the event or subject. We cannot return photographs. Like news items, the deadline for photos is Monday at noon, and the publication of photographs is also subject to spacing constraints and cannot be guaranteed.

All submitted copy is subject to alterations and/or condensation as space allows at the editor's discretion. All submissions become the property of The Wanderer and are assumed to be submitted for the purpose of publication. Submissions cannot be returned; therefore, please make sure to retain copies.

Ideas for features, breaking news tips and other suggestions for the news department are welcome. Please call the News Editor with news tips and ideas at 508-758-9055. If it is after hours, please leave a message or email news@wanderer.com.

Coastline Elderly Nutrition Program

Monday, July 18: Shepherd's pie, Jardiniere blend vegetables, whole wheat roll, mixed fruit
Tuesday, July 19: Spanish omelet, hash browns, scalloped tomatoes, fruit loaf, orange juice
Wednesday, July 20: Chicken Marsala, tricolor rotini, California blend, oatmeal bread, iced brownie, diet: low sugar cookie
Thursday, July 21: Hot dog, mustard, baked beans, cabbage & carrots, hot dog roll, pears
Friday, July 22: Salmon w/lemon dill sauce, parsley mashed potato, peas, multigrain bread, banana

SALES • RENTALS
LESSONS • REPAIRS
•A complete selection of band instruments & accessories.
•Affordable rental programs
•Top quality repairs
THE Symphony MUSIC SHOP
Since 1962
508 996-3301
94 State Rd. (Rte. 6), North Dartmouth
Hours
Mon, Wed, Fri - 11:00-6:00
Tues, Thurs 12:00-8:00
Sat 9:00-4:00
Closed Sunday
www.symphonymusicshop.com

RICCARDI'S
ITALIAN RESTAURANT
SINCE 1973
Twice as much to love...Riccardi's is now in Fairhaven too
Rte 6 & Sconticut Neck Rd
Fairhaven
508-996-4100
Hathaway Road
New Bedford
508-991-4200
For Riccardi's menus for dining in, take-out, buffet catering or party platters,
visit us online at www.riccardis.com

12 Freetown Street
Lakeville, MA 02347
www.beavertreeworks.com
trees@beavertreeworks.com
BEAVER TREE WORKS
SAVE THE TREES!
"Leave it to Beaver"
BEECH TREE LEAF DISEASE
Disease Symptoms
Symptoms of this disease are seen in the leaves and include striping, curling, and/or leathery texture. These symptoms may be visible from leaf out in May until leaves fall off in October. If Trees are left untreated, they most likely will not survive.
Beaver Tree Works have researched and found a method which has encouraging results by using a Phosphite fertilizer. Trees need to be treated twice per year during growing season for up to 5 years to keep trees alive.
PLEASE CALL FOR PRICING & MORE DETAILS
508-763-5008

Academic Achievements

The following students have been named to the Dean's List at the University of New Hampshire for the spring 2022 semester:

-**Quintin Palmer** of Marion, earning High Honors
-**Alexandra Old** of Marion, earning High Honors
-**Lauren Pina** of Marion, earning Highest Honors
-**Abigail Stark** of Mattapoisett, earning Highest Honors
-**Steven Carvalho** of Mattapoisett, earning Honors
-**Serena O'Connell** of Mattapoisett, earning Highest Honors
-**William Stark** of Mattapoisett, earning High Honors
-**Caitlyn King** of Mattapoisett, earning High Honors
-**Kyah Woodland** of Rochester, earning High Honors
-**Carly Demanche** of Rochester, earning High Honors
-**Aidan Thayer** of Rochester, earning High Honors
-**Stephen Marston** of Rochester, earning High Honors

Emmanuel College celebrated its milestone 100th Commencement on Saturday, May 14, 2022, on its campus in Boston, adding hundreds of graduates to the global network of Emmanuel alumni who are making their mark on the world. Local students graduating included:

-**Maxwell Asker** of Marion. Asker received a Bachelor of Arts in Political Science with a concentration in international relations and comparative politics.

-**Sydney Teixeira** of Rochester. Teixeira received a Bachelor of Science in Biology with a concentration in health sciences. Teixeira graduated cum laude.

MasterPeace Home Health Care
6 County Road, Mattapoisett, MA 02739
508-758-3066
We make the goal of staying at home a reality
• Personal Care
• Companionship
• Hospice Support
• Medication Reminders
• Pet Care
• Homemaking & Meal Preparation
• Alzheimer & Dementia Care
• Transportation & Errands
• Shopping & Appointments
• Overnight Care
Member of HCA Home Care Alliance of Massachusetts,
MA Association of Older Americans, New Bedford Chamber of Commerce
and Alzheimer's Association Southeastern Partnership
Fully Insured • Veterans Administration Certified
~ Credit Cards Accepted ~
Excellence in Care Since 1992
hca HOME CARE ALLIANCE of MASSACHUSETTS
Member in Good Standing, 2016-2017
www.thinkhomecare.org
WINNER READERS' CHOICE 2016 AWARDS

Leah Scott, of Marion, earned Dean's List honors at The University of Tampa for the Spring 2022 semester. Scott was a Freshman majoring in Criminology and Criminal Justice BS. Students must maintain a GPA of 3.75 or higher to be eligible for the Dean's List.

Abigail LaCasse, of Mattapoisett, has been named to the Dean's List for the spring 2022 semester. To be named to the Dean's List, a student must have carried throughout the semester a course load of four or more graded credits with an average of 3.5 or above. LaCasse, a rising senior majoring in psychology, is a graduate of Tabor Academy.

The following local students were named to the Dean's List at Saint Michael's College for the Spring 2022 semester:

-**Martha MacGregor**, a May 2022 graduate and business administration major from Rochester.

-**Elsie Buckley**, a senior psychology major from Rochester and a graduate of Old Rochester Regional High School.

The following students were named to the Dean's List at the University of Massachusetts Amherst for the spring 2022 semester. In order to qualify, an undergraduate student must receive a 3.5 grade-point average or better on a four-point scale.

From Marion: **Jacqueline Elizabeth Barrett, Mikayla Chandler, Nicole Wu Sha Fantoni, Lauren E Gonsalves, Daniel Yunhui Hartley, Tyler Clark Mann, Noah Jared Maxwell, Dillon Aguilera Romig** and **Isabelle Grace Tse**

From Mattapoisett: **Samantha Lynn Ball, Danya Hildreth Bichsel, Mary Clare Butler, Sophia Kelley Clingman, Danielle Elizabeth Craig, Meghan Mary Horan, Ryu Bao Huynh-Aoyama, Jack Landry LeBrun, Morgan Luisa Mendonca, Samantha Nicolosi, Jonathan Jorge Pereira, Jahn A Pothier Jr** and **Joseph Patrick Sheridan III.**

From Rochester: **Colby Ryan Alves, Erin Patricia Burke, Kristina Onute Hopkins, Amelia Ann Isabelle, Benjamin Thomas Lafrance, Alisha Corinne Mackin, Noah Massaad, Christian George Noble Shriver,** and **Ryan Steven Vieira.**

The University of Maine recognized 2,951 students for achieving Dean's List honors in the spring

LARGEST DISPLAY OF COMPOSITE FURNITURE IN NEW ENGLAND

GOTTA HAVE IT!

www.gottahaveitinc.com

SHOP NOW!

STOCK IS GOING QUICKLY AND SPECIAL ORDERS ARE EVEN GOING INTO SEPTEMBER/OCTOBER!!

HARBOR DAYS SALE

Adirondacks

Reg. $575

SALE $395!!

Ends July 17

OVER 100 SETS ON DISPLAY

Gotta Have It! Inc. 324 Huttleston Ave. (Rte 6) Fairhaven, MA • 508-961-0000 • 774-678-5008

Mattapoisett Lions Club Harbor Days Schedule

Shipyard Park, Mattapoisett

Tuesday, July 12

-Mattapoisett Woman's Club Taste of the Town - Shipyard Park 5-7pm Under the big tent

Wednesday, July 13

-Mattapoisett Town Band Concert and Mattapoisett Lions Club's Strawberry Shortcakes 6:00-9:00 Rain or Shine

Thursday, July 14

-Painting in the Park 6:00 - Must pre-register at: www.paintingatsplash.com Select date: July 14

Friday, July 15

-Friday Night Fish Fry provided by Oxford Creamery 5:30-7:00 Includes fish, french fries, cole slaw, tartar sauce and lemon wedge. $15.00 p.p.

Entertainment

-The Yard Sailors - 5:00-6:00
-Jeff Angeley & Pebbles of Rain - 6:30-7:30

Saturday, July 16

-Silent Auction 9:00-4:00 High bidders announced after 4:00.
-Craft Fair - 9:00-5:00 - 100+ vendors
-U Pick 'em Auction - 9:00-5:00
-The kitchen is open - 11:00 a.m. to closing
-LobsterFest - 5:30-7:30 - Chowder, corn on the cob and more! $30.00 p.p.

Entertainment

Molly O'Leary and John Fernandes -
11:00-12:00
Thatcher Harrison - 12:30-1:30
Dave Alves - 2:00-3:00
Montage Bleu - 3:30-5:00
G&I - 5:30-6:30

Sunday, July 17

-Pancake Breakfast - 8:00-11:00 $6.00/p.p. adults and children
-Craft Fair - 9:00-4:00 - 100+ vendors
-U Pick 'em Auction - 9:00-4:00
-The kitchen is open - 11:00-3:30
-50/50 Raffle winner will be drawn at 4:00

Entertainment

-Jeff Dunn - 9:00-10:00
-Showstoppers - 10:30-12:30
-Funky Cat Trio - 1:00-3:00

Sunday, July 24

Mattapoisett Lions Club's Triathlon 8:00 a.m. at Town Beach - Must pre-register at: runsignup.com/Race/MA/Mattapoisett/MattapoisettLionsTriathlon

2022 semester, including **Griffin Lawrence** of Mattapoisett and **Justin Smith** of Rochester.

Springfield College has named **Dylan Aguiar** from Rochester to the Dean's List for academic excellence for the 2022 spring semester. Aguiar has a primary major of Health Science and Pre-Physical Therapy.

Leah Przybyszewski of Mattapoisett has been awarded a degree in Nursing from American International College (AIC) in Springfield, MA. Przybyszewski joins 216 undergraduate students representing five countries, twelve states and Puerto Rico in receiving congratulations.

The following local residents have been named to the Dean's List at Rochester Institute of Technology for the spring 2022 semester:

-**Daniel Bailey** of Rochester. Bailey is in the business administration-finance program.
-**Brianna Lynch** of Mattapoisett. Lynch is in the ASL-English interpretation program.
-**Bendrix Bailey** of Rochester. Bailey is in the software engineering program.
-**Lucy Zhang** of Rochester. Zhang is in the mechatronics engineering technology program.
-**James DeMailly** of Mattapoisett. DeMailly is in the environmental sustainability, health and safety program.

UCCT Honor Roll

The following students have been named to the Honor Roll at Upper Cape Cod Regional Technical School for the Fourth Quarter:

VILLAGE PACKAGE STORE
Stop by for in Store Specials
Block or Cubed Ice
Cigars • Mixers & Soft Drinks
4 County Rd, Mattapoisett
508-758-4334
Best Selection of Craft Ales & Micro Brews • Fine Wines • Premium Liquors
Mix & Match Wine 6 btls 750 or 1.5L save 10% - 12 btls 750 save 15% Excludes sale items

Shaun Miranda of Marion, Grade 9, High Honors
Elijah Rogers of Marion, Grade 9, High Honors
Jessica Voye of Marion, Grade 9, Honors
Adam Ouellette of Marion, Grade 10, High Honors
Clifford Williams of Marion, Grade 10, High Honors
Oakley Campbell of Marion, Grade 10, Honors
Laney Cooper of Marion, Grade 10, Honors
Lucas Marcolini of Marion, Grade 11, Honors
Victoria Voye of Marion, Grade 12, High Honors

FoMCOA at Harbor Days

Look for The Friends of the Mattapoisett COA booth at the upcoming Harbor Days Celebration. We will be near the tent with all of our Mattapoisett Shirts, Sweatshirts and other logo items. This will be your last chance to purchase raffle tickets for the Priscilla

Call/Text or Book Online at
www.heavenlymedicalaesthetics.com
Heavenly Medical Aesthetics
Botox Fillers Lasers
508-317-2502

OBITUARIES

Margaret Stanley Millspaugh, of Mattapoisett, MA, passed away July 4, 2022. She was born in Oklahoma City, OK, and daughter of the late Francis C. and Helena (Stanley) Millspaugh. Margaret "Margy" was raised in Plainfield, NJ before living in Concord, Watertown, and Mattapoisett.

Margy was a graduate of the Hartridge School in New Jersey and Ithaca College in New York. She worked in several high-tech firms prior to becoming the sole proprietor of Twigs Tides Gift Shop in Wareham. She enjoyed spending time with her many friends while walking on beaches searching for her beloved scallop shells.

Margy is survived by her two sisters; Virginia M. Parker and her husband George of Dedham, MA and Leslie C.M. Amodei and her husband Richard of Carlisle, MA; her brother E. Judson Millspaugh and his wife Elisabeth of Center Barnstead, NH; eight nieces and nephews, and a great niece and nephew.

Her Graveside Service will be held on Friday, July 15th at 11:30 am in Cushing Cemetery, Mattapoisett, MA. Arrangements are with the Saunders-Dwyer Mattapoisett Home for Funerals, 50 County Rd. (Rt. 6), Mattapoisett. For directions and guestbook, visit www.saundersdwyer.com.

Peter Joseph Muise, of Marion, formerly of Hanson, passed away on July 6th, 2022, at Brigham and Women's Hospital in Boston after a courageous 19 year battle with cancers and post-transplant complications.

He was born in Milton in 1955, son of the late Daniel Muise and Winifred (Caristi) Hayes, and spent his early life in Quincy, Braintree and Weymouth.

Peter earned a Bachelor of Science degree in Accounting and a Master of Science degree in Finance from Bentley College. He began his banking career in 1977 at Quincy Savings Bank and rose through the ranks to become Senior Vice President Chief Financial Officer. Peter joined First Citizens' Federal Credit Union in 1996 and served as the Executive Vice President and Chief Operating Officer before his appointment to President and CEO in August 2008 through his retirement in January 2021.

Peter was very involved in his communities on the South Coast and the Cape, and gave so much of his time to causes and projects that helped others. He was the Chairman of the Board for the Housing Assistance Corporation, Inc. and an Executive Committee member of the Homeless Service Providers Network in New Bedford. He was one of the founders of Rise Up for Homes, a fundraising and advocacy organization to support ending homelessness. He served as the Co-Chair of the South Coast Regional Network to End Homelessness and was a member of the New Bedford Regeneration Committee. He was Chairman for four years on the Greater New Bedford Workforce Investment Board and served for several years as the Co-Chair of the National Academy Foundation's Advisory Board for the New Bedford High School's Education and Industry Coordinating Council.

While awards and accolades never defined him, because he was far too humble to be comfortable with the praise, he was the 2015 recipient of the Sister Rose Award from the City of New Bedford, the 2014 recipient of the Sydney Adams Award from the Inter-Church Council of New Bedford and The Standard-Times 2013 SouthCoast Man of the Year. In 2004 he was awarded a Lifetime Achievement Award from the Massachusetts Association of School Committees in recognition of his twelve years of dedication as an elected member of the Whitman-Hanson Regional School Committee. He was also chosen as the Town of Hanson's Citizen of the Year in 2006 after having served for two years as Chairman of the Town's Government Study Committee.

Peter was a friend to many, and never met a "stranger" in his life. He remained close friends with his various circles, the S B Crafters, the Nice Guys, Old Bankers, and the Band. Peter was a connector and supporter. Many who knew him, even if they had just met him once, were included in his network of friends, and he often emailed, texted or called to help out and support others and connect them to people who might help them achieve their goals.

While his career contributions, accomplishments, and friendships were both significant and numerous, Peter's number one pride and joy was his family. He will be remembered as a loving and constant presence, only a car ride or phone call away, willing to help whenever they needed support, advice, or assistance. He was an avid New England sports fan and he never missed watching Patriots games with his wife. As a beloved Gramps, he introduced each grandchild to NesQuik chocolate milk at breakfast, how to fill bird feeders, and proudly taught the older ones how to play chess and drive the red "people mover" around the neighborhood. He liked to play "on the ground" with his grandkids, despite his health, and was a silly-faced, giggle teaser. A lover of food, Peter relished in a good meal. When he wasn't working or with his family, he could be found golfing or most likely, futzing around the yard in his crocs with socks.

Peter is survived by his wife, best friend, and partner of 50 years, Robin (Fitzpatrick) Muise; and his three children, a son, Jason and his wife Alissa of Holden; a daughter, Carly and her husband Jeff Lavin of Mattapoisett, a daughter Krista and her husband PJ O'Brien of Tolland, CT; and 9 grandchildren, Wyatt, Emily, Lyla, Everly, Graeme, Finnegan, Myles, Rory, and Maisie. He is also survived by a sister, Barbara and her husband Dennis Fleming; a sister-in-law Joanne and her husband Dan Englehardt; a brother-in-law Robert and his wife Susan Fitzpatrick; and a sister-in-law MaryLee Muise. He was

Hathaway painting. The winning ticket will be drawn during Harbor Days. The painting was donated to the Friends of The Mattapoisett Council on Aging by Priscilla's husband, Brad Hathaway. All money raised by the Friends of the Council on Aging goes toward events for Mattapoisett Seniors. Thanks to all, for supporting us in our efforts.

Music from Land's End

Music from Land's End Wareham, a group of internationally acclaimed musicians, will perform a concert as part of its tenth summer season on Saturday, **July 23** at St. Gabriel's Church in Marion at 5:30 pm. Led by Artistic Director Ariadne Daskalakis, the artists will perform string quartets by Mozart and Schubert and Haydn's G Major Violin Concerto on historical instruments. Entrance is by donation and seating is open. For more information, visit www.MLEWareham.org.

St. Philip's Episcopal Church

On Sunday, **July 17**, the Rev. Benjamin Straley, Rector St. Steven's Church, Providence, RI, will conduct services at St. Philip's Episcopal Church, 34 Water Street next to the Town Beach in Mattapoisett. The 138th summer season services are at 8:00 am and 10:00 am, using the 1928 Book of Common Prayer. All are welcome.

Young People's Concert

The Marion Concert Band continues its Friday evening concert series with a Young People's Concert on Friday, **July 15.** The concert will include an opportunity for children in the audience to play rhythm instruments with the band. The program is as follows:
Children's March - E. F. Goldman
Looney Tunes Overture - B. Holcombe
A Disney Spectacular - arr. J. Moss
The Adventures of Kid Cam, the Rocketman. - D. Holsinger
Highlights from Frozen - arr. Sean O'Loughlin
Journey to the Lion's Castle - R. Galante
Pixar Movie Magic - arr. M. Brown
Variations on "Bingo" - S. Reisteter
The Candy Man (from Willie Wonka) - A. Newley
Walt Disney Overture - J. Christensen

ARNE
Excavating, LLC
Site Preparation
Sewer & Water
Septic Systems
Drainage Solutions
Demolition
Foundation Excavation
Driveway Refresh
Land Clearing
Chipper Service
Stump Removal
Yard Expansions
Driveway Refresh
Road Grading &
Compaction Services

508-748-2060

Material Sales
WE HAVE MULCH!
Dumpster Services
15 - 20 - 30 - 40 yard Roll off
Yard Waste, Demo/ Clean outs
Screened Loam
Screened Sand
Fill
Wood Chips
Road Gravel
Processed Gravel
Crushed Stone
Mulch
340 Converse Rd., Marion, MA 02738
Email us at office@arneexcavating.com

OBITUARIES

the favorite uncle of many nieces and nephews and godfather to 6. He was predeceased by his parents; brother David Muise; and father and mother-in-law Robert G. and Maria Aline (Machado) Fitzpatrick.

The family is extremely grateful for the compassionate and loving care shown to Peter from the staff at Dana Farber, Brigham and Women's, and Mass Eye and Ear. We thank them for the extra time they gave us to be together, and the way they honored Peter and held us through each trial and tribulation. These amazing people are more than caregivers, they are a part of our family forever.

A Mass of Christian Burial will be celebrated at St Anthony's Church, 26 Hammond St, Mattapoisett, MA, on Wednesday July 13, 2022 at 10 am. The public is invited to meet directly at church. Burial will follow in Old Landing Cemetery, Marion. Visitation was held on Tuesday, July 12, 2022 at the Saunders-Dwyer Home for Funerals, 50 County Rd. Mattapoisett. In lieu of flowers, donations in Peter's memory may be made to Rise up for Homes, (Interchurch Council of Greater New Bedford, 128 Union Street Suite100, New Bedford, Ma 02740 or online at riseupforhomes.com) and the Housing Assistance Corporation (460 West Main Street, Hyannis, MA 02601 or online at https://haconcape-cod.org/make-donation/). These donations will be used for continuing his work of serving the homeless and those less fortunate. For the online condolence book, please visit www.saundersdwyer.com.

If you have a notice you would like to have included in the Obituaries section, please contact our office at: 508 758-9055, or by email at office@wanderer.com.

Local Cable Programming

Check www.orctv.org for the latest updates to the schedule.

PUBLIC ACCESS
Comcast Channel 9
Verizon Channel 36

Thursday July 14, 2022
7:00 AM Seniorcize
7:30 AM Silver Strength: Mind and Body
8:30 AM You and Your Health
9:00 AM Recovery Recreation TV
9:30 AM Arts Alive
10:00 AM The Curious Giraffe Show
10:30 AM Classroom Chronicle: Sports Edition
11:00 AM Lucy's World of Painting
11:30 AM Science 360
12:00 PM Tri-Town TV
12:30 PM What's Linda Cooking?
1:00 PM Sidewalks Entertainment
1:30 PM Rob Surette SunnySpeak Interview
2:00 PM Sippican Historical Society Oral History - Dyer Family
3:00 PM Southcoast Matters TV
3:30 PM Marion Independence Day Fireworks
4:50 PM Marion 4th of July Parade
5:15 PM Mattapoisett 4th of July Road Race
5:30 PM Fur, Fins, and Feathers
6:00 PM Tri-Town TV
6:30 PM Alzheimer's Risks with Jennifer Hoadley
7:00 PM Recovery Recreation TV
7:30 PM This is America & The World
8:00 PM Money Matters TV
8:30 PM Registers Report
9:00 PM Lamb of God Christian Church
10:00 PM Tri-County Symphonic Band - John Williams at the Movies
11:00 PM Democracy Now!

Friday July 15, 2022
7:00 AM Seniorcize
7:30 AM Silver Strength: Mind and Body
8:30 AM Living & Learning with Disabilities
9:30 AM Reeling: The Movie Review Show
10:00 AM The Curious Giraffe Show
10:30 AM Mike Paige Doodle Club
11:00 AM Cape Conversations
11:30 AM Charles Dana Gibson - Portrait of an Illustrator
12:00 PM Tri-Town TV
12:30 PM What's Linda Cooking?
1:00 PM Sidewalks Entertainment
1:30 PM The Human Truth with Chuck McIntyre
2:00 PM The Jeannine Hunt Experience
2:30 PM Off the Shelf
3:00 PM Recovery Recreation TV
3:30 PM This is America and the World
4:00 PM Paltrocast
4:30 PM Southcoast Matters TV
5:00 PM Housing Rights with MA Attorney General's Office
6:00 PM Tri-Town TV
6:30 PM Marion Independence Day Fireworks
7:50 PM Marion 4th of July Parade
8:15 PM Mattapoisett 4th of July Road Race
8:30 PM In the Toy Box
9:00 PM The Non-Profit World
9:30 PM Reeling: The Movie Review Show
10:00 PM Gay USA
11:00 PM Democracy Now!

Saturday July 16, 2022
6:00 AM Saturday Morning Cartoon Festival
9:00 AM Health Source
9:30 AM Recovery Recreation TV
10:00 AM The Curious Giraffe Show
10:30 AM Conversations on Mental Health
11:00 AM Wellness Wednesday
11:30 AM Science 360
12:00 PM Tri-Town TV
12:30 PM The Jeannine Hunt Experience
1:00 PM Sidewalks Entertainment
1:30 PM SouthCoast Matters
2:00 PM Sippican Speaker Series - Women and Gardens
3:30 PM Inspiring Careers
4:00 PM Paltrocast
4:30 PM Marion Natural History Museum - We are all Whalers
5:30 PM For Art's Sake
6:00 PM Tri-Town TV
6:30 PM Tri-County Symphonic Band - John Williams at the Movies
7:30 PM Let's Talk Business
8:00 PM City Hall Insider
8:30 PM Money Matters TV
9:00 PM Registers Report
9:30 PM Two Tones with George Lopes
10:00 PM Let's Talk Business
11:00 PM Democracy Now!

Sunday July 17, 2022
6:00 AM Health Source
6:30 AM Reeling - The Movie Review Show
7:00 AM Lamb of God Christian Church
8:00 AM Mattapoisett Congregational Church
9:00 AM First Congregational Church of Rochester
10:00 AM St. Gabriel's Episcopal Church of Marion
11:00 AM Conversations in Mental Health
11:30 AM Southcoast Matters TV
12:00 PM Tri-Town TV
12:30 PM Cooking Healthy with Coastline
1:00 PM Sidewalks Entertainment
1:30 PM Sippican Historical Society Oral History - Dyer Family
2:30 PM Old Hammondtown School Graduation
4:00 PM Paltrocast with Darren Paltrowitz
4:30 PM Fur, Fins, and Feathers
5:00 PM The World Fusion Show
5:30 PM In the Toy Box
6:00 PM Tri-Town TV
6:30 PM Old Colony Graduation 2022
7:30 PM This is America & The World
8:00 PM Beacon Hill Report
8:30 PM Pete on the Street
9:00 PM Rochester Historical Society - Petroglyphs
10:00 PM Ghost Chronicles
11:00 PM Democracy Now!

Monday July 18, 2022
7:00 AM Seniorcize
7:30 AM Silver Strength: Mind and Body
8:30 AM For Your Health
9:00 AM You and Your Health
9:30 AM Schvitz'n with Norm
10:00 AM The Curious Giraffe Show
10:30 AM Reeling: The Movie Review Show
11:00 AM Glass Studio on Cape Cod
11:30 AM Learning Music with Pat
12:00 PM Tri-Town TV
12:30 PM Cooking Healthy with Coastline
1:00 PM Sidewalks Entertainment
1:30 PM The Human Truth with Chuck McIntyre
2:00 PM Southcoast Matters TV
3:00 PM The Collective Chat
3:30 PM Marion 4th of July Parade
3:50 PM Mattapoisett 4th of July Road Race
4:00 PM Sippican Historical Society - Arts in Marion's Gilded Age
5:30 PM Recovery Recreation TV
6:00 PM Tri-Town TV
6:30 PM Fur, Fins, and Feathers
7:00 PM The Friends of Jack Foundation
7:30 PM Beyond My Crisis
8:00 PM Pete on the Street
8:30 PM Reeling: The Movie Review Show
9:00 PM Let's Talk Business
9:30 PM Building the Future
10:00 PM Gay USA
11:00 PM Democracy Now!

Tuesday July 19, 2022
7:00 AM Seniorcize
7:30 AM Silver Strength: Mind and Body
8:30 AM Health Expert
9:07 AM Wellness Wednesday
9:30 AM White House Chronicle
10:00 AM The Curious Giraffe Show
10:30 AM Mike Paige Doodle Club
11:00 AM Arts Alive
11:30 AM Cape Conversations
12:00 PM Tri-Town TV
12:30 PM Cooking Healthy with Coastline
1:00 PM Sidewalks Entertainment
1:30 PM The Non-Profit World
2:00 PM The Human Truth with Chuck McIntyre
2:30 PM Sippican Speaker Series - Women and Gardens
4:00 PM Paltrocast with Darren Paltrowitz
4:30 PM Building the Future
5:00 PM Sippican Historical Society - Marconi Building
5:30 PM Off the Shelf
6:00 PM Tri-Town TV
6:30 PM The World Fusion Show
7:00 PM Money After Military - Finding a Job
8:00 PM Money Matters TV
8:30 PM Two Tones with George Lopes
9:00 PM Falmouth Academy Community Series
10:00 PM Gay USA
11:00 PM Democracy Now!

Wednesday July 20, 2022
7:00 AM Seniorcize
7:30 AM Silver Strength: Mind and Body
8:30 AM You and Your Health
9:00 AM Two Grannies on the Road
9:30 AM Reeling: The Movie Review Show
10:00 AM The Curious Giraffe Show
10:30 AM Conversations in Mental Health
11:00 AM Mattapoisett Congregational Church
12:00 PM Tri-Town TV
12:30 PM What's Linda Cooking?
1:00 PM Sidewalks Entertainment
1:30 PM Southcoast Matters TV
2:00 PM Wellness Wednesdays
2:30 PM Tax Assistance with VITA Program
3:05 PM Mattapoisett Police Chief Swear-In Ceremony
3:30 PM Music Monday's with Houston Bernard
4:00 PM Paltrocast with Darren Paltrowitz
4:30 PM Rochester Historical Society - Petroglyphs
5:30 PM Building the Future
6:00 PM Tri-Town TV
6:30 PM The World Fusion Show
7:00 PM Recovery Recreation TV
7:30 PM Registers Report
8:00 PM Marion Natural History Museum - We are all Whalers
9:00 PM Falmouth Academy Community
10:00 PM Ghost Chronicles
11:00 PM Democracy Now!

MARION GOVERNMENT
Comcast Channel 95
Verizon Channel 39
Daily Schedule
7:00 AM Marion Board of Selectmen
9:00 AM Marion Planning Board
10:30 AM Marion Conservation Commission
11:30 AM Marion Zoning Board of Appeals
12:00 PM Marion Open Space Acquisition Committee
1:00 PM Marion Finance Committee
1:30 PM Marion Board of Health
2:30 PM Marion Affordable Housing
3:00 PM Marion Marine Resource Committee
4:00 PM Marion School Committee
6:00 PM ORR School Committee
8:30 PM ORR Joint School Committee
9:30 PM Marion Board of Selectmen
11:30 PM Marion Planning Board

ROCHESTER GOVERNMENT
Comcast Channel 95
Verizon Channel 40
Daily Schedule
7:00 AM Rochester Board of Selectmen
9:00 AM Rochester Conservation Commission
10:30 AM Rochester Planning Board
11:30 AM Rochester Zoning Board of Appeals
1:00 PM Rochester School Committee
3:00 PM ORR School Committee
5:30 PM ORR Joint School Committee
6:30 PM Rochester Board of Selectmen
8:30 PM Rochester Conservation Commission
10:00 PM Rochester Planning Board
11:00 PM Rochester Zoning Board of Appeals

EDUCATION CHANNEL
Comcast Channel 97
Verizon Channel 37
Daily Schedule
7:00 AM OCTV
7:30 AM Old Hammondtown School Music
8:00 AM RMS Spring Concert
9:00 AM Old Hammondtown Spring Concert
10:00 AM ORRJHS Spring Concert
11:00 AM Sippican School Spring Concert
12:00 PM OCTV
12:30 PM ORR Softball vs Dartmouth
2:30 PM ORR Boys Lacrosse vs Fairhaven
4:00 PM ORR Softball vs Apponequet
5:00 PM ORR Girls Basketball vs Voc
6:00 PM OCTV
6:30 PM ORR Senior Superlatives
8:00 PM ORR Theater Class
9:00 PM Old Colony Mr. Cougar
11:00 PM ORR Football vs Fairhaven

MATTAPOISETT GOVERNMENT
Comcast Channel 95
Verizon Channel 38

PEARLS BEFORE SWINE
by Stephan Pastis

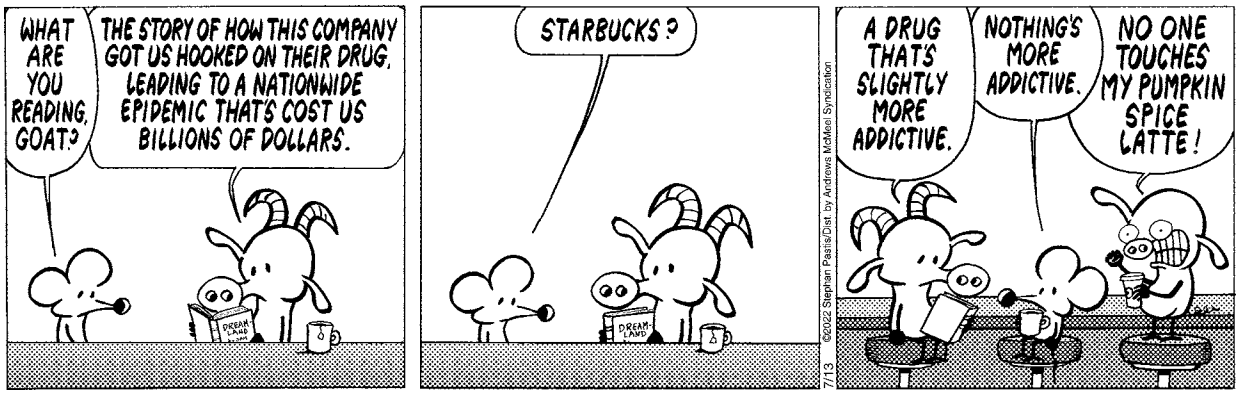

The Wizard of Oz Fantasy - H. Arlen
Moana - arr. J. Bocook
Shrek Dance Party - arr. P. Murtha

The concert, under the direction of Tobias Monte, will begin at 7:00 at the Robert Broomhead Bandstand, Island Wharf off Front Street in Marion. All concerts are free and open to the public. "Like" us on Facebook at "Marion Town Band" for up-to-date announcements and rain cancellation notices.

MWC's Annual Pies and More Sale

The 17th Annual Taste of the Town is history, but we are on to the Mattapoisett Woman's Club's Annual Pies and More Sale this Saturday, **July 16**. Held from 9:00 a.m. until the last pie is sold or 3:00 pm. whichever comes first.

The sale features delicious homemade pies, lovingly stuffed full of plump berries full of juice for your eating pleasure. Also for the buying are More home-baked goodies, such as muffins, slices of homemade quick breads, cookies, cupcakes, brownies, and More for you to eat as you browse the crafts. Sign up for an auction ticket or ten or just enjoy the ambiance of an old-fashioned summer festival here along the waterfront.

Pie price this year is $20/pie because they are going to be packed high with extra fruit, and boxes will be available for transporting them. Mores, on the other hand, will be priced by individual bakers who know the ingredients used and time spent in baking them, and individual bags will be available for packing them.

Hopefully, we'll see you in Shipyard Park at 9:00 am on Saturday, **July 16** because it's first come, first served with no hold on the pies or Mores. So, see you then.

Need Help On The Water

TowBoatU.S.®
24 Hour Service

508-990-3997 • VHF CH 16
Serving Buzzards Bay & The Islands
www.towboatusnb.com

Please call for Membership details.

Celebrating 60 years of art by Mary Ross

With a career spanning over 60 years, Mary Ross is a Marion-based artist exploring painting, printmaking, found object assemblages and her most well-known work: collages with paper and paint.

A collection of Ross' work is on display at the Marion Art Center, now through August 5 in the MAC's

TriTown Happenings

Carol Clifford stands beside the 1920 women voter registration log now on display at the Mattapoisett Museum. Photo by Marilou Newell

On July 9, the Mattapoisett Congressional Church held a Blessing of the Animals event. Local doggie celebrity Breton stopped by to receive good wishes from Rev. Dr. Richard Wolf. Breton is a well-known assistant at the Mattapoisett Library's children's department and lives with Lenore Everett. Photo by Marilou Newell

Maintenance work has begun on the exterior facade of Center School. During FY23 budget processes, the Select Board along with the Finance and Capital Planning committees reviewed the needed expenditure. Photo by Marilou Newell

Cruise nights at Mattapoisett's Shipyard Park always brings out the best oldies but goodies from classic cars to classic rock and roll music and the people that love both. July 8 found the park filled with admirers. Photo by Marilou Newell

The Marion Art Center's annual "Arts in the Park" event was greeted by a gorgeous weekend, as cars lined Marion's streets and visitors strolled through Bicentennial Park, ducking into the shade of white tents to visit the many artisans and their goods. Patrons enjoyed live music outside the Art Center on Main Street, refreshments from a food truck and even visited with Elizabeth Taber. Photos by Mick Colageo

These photos and more are available online at www.wanderer.com

newest show, Mary Ross: A Retrospective. An artist's reception will be held on Friday, **July 15** from 5:00 to 7:00 pm, with the community invited to celebrate her 95th birthday in addition to her body of work.

Curated by artist and architect Anthi Frangiadis, the exhibition includes acrylics, oils, collages and assemblages from throughout Ross' career.

Trained as a painter in oils and acrylics, Mary Ross studied at the Massachusetts College of Art and Design from 1945-1948, leaving before graduation to care for her mother while her siblings enlisted in the service. Introduced to collage in the 1960s, Mary quickly switched from wallpaper scraps to a "more painterly" rice paper.

Always surrounded by art, Mary worked as the Art Director for Boston Parks and Recreation Department, where she taught art classes to adults and children alike. Mary became active with the Marion Art Center early in

Asthma Study Seeking Participants

Investigational Study Medication
Ages: 12-80
To learn more about this study, call Northeast Medical Research at 508-992-7595
Compensation up to $1000.00

Marion Village Waterfront

Waterfront home in Marion Village with private dock. This iconic estate is set on .67 acres and comprised of a 4,500 +/- sq. ft. home, detached 3 car garage and 170 +/- feet of frontage on Sippican Harbor.
Exclusively listed at $4,600,000

Piney Point

Custom-designed meticulous home located in the highly desirable Piney Point neighborhood.
This 4,105 sq. ft. home offers an open floor plan, 3 bedrooms, 3.5 baths, plus a bonus room and room to grow!
Exclusively listed at $1,500,000

CONVERSE COMPANY
REAL ESTATE

166 Front Street, P.O. Box 416
Marion, Massachusetts 02738
www.conversecompanyrealestate.com
Tel: 508-748-0200 Fax: 508-748-2337

Follow us on Facebook

TriTown Happenings

Great Blue Heron and a couple of ducks enjoying the creek at Crescent Beach. Photo by Nancy Prefontaine

Pat Owen of the Marion Fire Department shared this photo from the Kittansett fireworks on July 9.

Mattapoisett Yacht club Wednesday night sailboat race. Photo by Faith Ball

Youths attending the YMCA summer camp practice their kayaking skills. Photo by Marilou Newell

Painter perched precariously on the Cleveland Ledge Lighthouse on a clear but windy day. Photo by Mary Dermody

These photos and more are available online at www.wanderer.com

FORM
CUSTOM BUILDING & RENOVATIONS
Dirk Murphy | 508.951.5177
In Memory of Will Huggins
info@formcustombuilding.com
craftsmanship integrity experience licensed insured

Denise's Pet Care Center
Quality Pet Supplies & Friendly Service
FULL SERVICE
Training
Dog Grooming
for appt. call 508-742-5584
Store 508-758-9469
123 Fairhaven Rd, Mattapoisett
Tues-Fri 9-7, Sat 9-5, Sun 12-5

her career and volunteered for many years on some of the first Sidewalk Art Sales.

She was also instrumental in bringing art to the Marion Council on Aging where seniors and other community members are welcome to show their work. Mary continues to plan these shows a year in advance with a group of other dedicated volunteers.

For more information about the exhibition and artist reception, visit marionartcenter.org. During the reception, we will also celebrate the musicians from the Buzzards Bay Musicfest, and guests are encouraged to attend the BBMF Swing Band Concert starting at 8:00 pm at the Fireman Performing Arts Center at Tabor Academy at 235 Front Street in Marion.

Morrissey Blvd Returns to the MAC

On **August 13,** the Marion Art Center welcomes back Morrissey Blvd to the MAC Stage in the Anne Braitmayer Webb Theater. Tickets for MAC members ($20) go on sale Wednesday, July 13, and tickets for nonmembers ($25) will go on sale on July 20. Showtime is at 7:00 pm, with doors opening at 6:30 pm. There will be no cabaret tables for this show, and seating in the MAC's intimate theater is limited to 65 guests. Purchasing

Tri-town Police Logs

MARION
Log highlights July 3-July 9
- Water St – Parking enforcement
- Beach St – Animal control
- River Rd – EMS/medical
- Point Rd – Suspicious activity
- Delano Rd – MV stop/citation
- Route 195 East – MV collision
- Mill St – EMS/medical
- Front St – Parking enforcement
- Wareham Rd – General offense
- Spring St – MV collision
- Mill St – MV collision
- Lewis St – Suspicious MV
- Island Wharf Rd – Larceny/past
- Wareham Rd - Transport
- Main St – Parking enforcement
- Allen St – Animal complaint
- Wareham Rd – MV collision
- Dexter Rd – EMS/medical
- Wareham Rd – Officer wanted
- Front St – MV complaint/arrest
- Reservation Way – EMS/medical
- Front St – EMS/medical
- Park St – Follow up investigation
- Route 195 East – MV collision
- Delano Rd – Dog bite
- Delano Rd – Message delivery
- Mill St – MV collision
- Spring St – Found property
- Holmes St – EMS/medical

MATTAPOISETT
Log highlights July 3-July 9
- Reservation Rd – MV crash
- Angelica Ave – Medical/lift assist
- Cannon St – Health/welfare
- Park St – Community policing
- Angelica Ave – MV crash
- Crook's Way – 911 call
- Harbor Beach – Disturbance
- Sagamore Rd - Disturbance
- Angelica Ave – Animal control
- Shore Dr – Search warrant
- Randall Rd – Ambulance request
- Marion Rd – Health/welfare
- Sagamore Rd – General service
- Long Plain Rd – Assist citizen
- County Rd – Stolen property
- Fairhaven Rd – Health/welfare
- Ocean View Ave – Assist citizen
- Main St – Larceny/forgery/fraud
- County Rd – MV violations
- County Rd – MV crash
- North St – Officer wanted
- Shady Oak Dr – 911 abandoned
- Reservation Rd – MV violations
- Long Plain Rd – Summons service
- Church St - Harassment
- North St – Property lost
- North St – Intoxicated party
- Beacon St – Health/welfare
- Cove St – MV lockout

ROCHESTER
Log highlights July 3-July 9
- Rounseville Rd – MV collision
- Marys Pond Rd – MV stop/arrest
- Pierce St - Threats
- Hartley Rd – 911 call
- Negus Way – MV stop/citation
- New Bedford Rd – Suspicious item
- Walnut Plain Rd – Animal control
- North Ave – Suspicious activity
- North Ave – Follow up
- Rounseville Rd – Lost animal
- Rounseville Rd – 911 call
- Stevens Rd - Threats
- New Bedford Rd – MV lockout
- Vaughn Hill Rd – Disturbance
- Dr Braley Dr – Animal control
- Cranberry Hwy – Suspicious activity
- New Bedford Rd – Road hazard
- Taber Ln – Follow up
- Springwood Dr – General services
- Sarah Sherman Rd - Larceny
- Dexter Ln – Assist other agency
- Sarah Sherman Rd - Harassment
- Perrys Ln – Suspicious activity
- Kings Hwy – 911 call
- County Rd – MV collision
- Vaughn Hill Rd – Missing person
- Stevens Rd - Disturbance
- Marion Rd – MV stop/towed
- Mayflower Ln – MV collision

For a full PDF of the three towns' police logs from the past week, including arrest reports, visit www.Wanderer.com.

Movie Review

For Better or Verse

By Rob Gonsalves
www.robsmovievault.com

Everything Everywhere All at Once. **Starring Michelle Yeoh and Ke Huy Quan. Directed by Daniel Kwan and Daniel Scheinert. Running time: 139 minutes. MPAA rating: R. Now available on streaming and physical home media.**

Befitting the wild-ass movie itself, I'm of multiple minds about *Everything Everywhere All at Once,* which speaks fluent jibber-jabber about alternate universes and "verse-jumping." It's about a hundred different things — nihilism, choices, motherhood, the bone-cracking clarity of martial arts — and so comes dangerously close to being about nothing. It's ambitious as all get-out, and always has a sight gag or a fight scene to perk things up when the goings get too cerebral. It's restless, relentless entertainment, which would be fine at an hour and a half, but *EEAAO* rambles and verse-jumps its way to two hours and thirteen minutes, less six minutes of end credits, and sometimes it seems a bit much, a bit aggressive and draining.

And then, as if on cue, something happens like Jamie Lee Curtis playing a version of "Claire de Lune" on her piano with her toes, because her fingers are hot dogs, and one's mood lifts again. Maybe a movie so tirelessly determined to show us things we haven't seen before can't escape being cluttered and shambolic occasionally, or even often; *EEAAO* reminded me of Terry Gilliam, but his better films, which have a better balance between honking nonsense and visionary bravado, so that one feeds into the other. I'm also tickled pink that the movie is one of the year's great unexpected success stories, a genuine sleeper word-of-mouth hit with, wonder of wonders, Michelle Yeoh her own fabulous self front and center.

Yeoh is Evelyn Wang, who runs a laundromat with husband Waymond (Ke Huy Quan). The laundromat is in trouble with the IRS, which, in the person of auditor Deirdre Beaubeirdre (Curtis), wonders why Evelyn has declared so many things as business write-offs. The IRS stuff seems unnecessary except as a part of glum, stressful reality we become desperate to escape (a further link to Gilliam). And we do, when an alternate-universe version of Waymond visits Evelyn to tell her that a mad version of their daughter Joy (Stephanie Hsu) threatens the existence of the multiverse. I'm not going to explain how, or why; that's the movie's job. Evelyn suddenly knows martial arts, or she has hot dogs for hands, or she's a rock talking with a rock version of her daughter in a universe where life didn't happen.

Written and directed by Daniel Kwan and Daniel Scheinert, aka Daniels (*Swiss Army Man*), *EEAAO* isn't all cold, clever pizzazz; some of it is legitimately moving, and gets at the specific pains of an Asian-American family in a more lateral and artistic way than it might have with a more conventional narrative. Pain and disappointment are passed down the generations; a giant, fearsome Everything Bagel becomes a symbol of anything life-annihilating or self-denying that consumes us from within. Some of this sounds heady, and then the movie pulls out the rug and gives us a sequence with various verse-jumpers each doing their own required weird thing in order to launch into the next universe. Interesting storage spaces are discovered for trophies. Googly eyes stand in for levity in the midst of the grim assembly line of life.

But. A movie that can mean everything can also mean nothing, a paradox exemplified in-story, by Alpha Joy (called Jobu Tupaki) and her Everything Bagel. The movie suggests that the notion of everything — the uncountable number of universes and realities — can spook us into the numb but comforting embrace of nothingness, or nihilism. Thus *EEAAO* incorporates and comments on its own internal gremlins. As more people watch it, it's going to be fun to read everyone's interpretations of it — perhaps more fun than actually watching it. Again, it can get exhausting, and not just narratively; the amount of effort it must have taken to stitch this thing together gives me a headache just thinking about it. I admire it much more readily than I love or even like it. But the fact that movies like this can still be made — and prosper — proves to me that the eulogy for cinema can wait another few years.

BOUCHARD'S CARPET INC.
CARPET, HARDWOODS & MORE
Serving all of MA & RI
508-985-9642 ~ www.bouchardscarpet.com
• Residential & Commercial Jobs
• Product Variety; the Latest & Greatest
• No Sub-Contracting; All Work Done by Us!
• Committed to Excellence
Call TODAY for your FREE ESTIMATE!

tickets early is strongly recommended. The band will perform several songs from their upcoming new album to be released in December. There will be portions of the concert that are filmed during the event, with audience members encouraged to stand for some songs.

Morrissey Blvd. is an emerging R&B and funk band of four siblings from the City of New Bedford Massachusetts. With over six years playing together as professional musicians and hundreds of shows under their belt, Morrissey Blvd. has begun to attract the attention of music legends and industry leaders with their unique blend of a wide range of classic and contemporary R&B funk and up-tempo rock 'n' roll. Morrissey Blvd.'s fans now include Dr. Otis Williams, the founding member of the Temptations, Irvine Mayfield, the celebrated Grammy award winning trumpet player from New Orleans, Ben E. King Junior of R&B royalty, and some of the most prolific contemporary producers and managers in the industry. But more importantly, Morrissey Blvd.'s electrifying enthusiasm for their music – and for one another as siblings – get audiences large and small off their chairs and onto the dance floor. From New Orleans to Orlando, and many places in between, audiences are gob-smacked at Morrissey Blvd's eclectic range and wholesome yet infectious up-tempo spirit.

Mattapoisett Yacht Club

This week's race results (July 5):

Tuesday night Ensign Series: *Black Ice* took the night with 2 bullets (wins) to start the July series. *One Love* took 2nd for the night followed by *Brou Ha Ha*.

Wednesday Night PHRF: A beautiful night for racing and five new entrants started in the expanding B Class. Former ORR Sail Team members Copper Newton (who sailed this race singlehanded) and Sam Harris along with Will Stark, Ryan Keenan and Paul McLaughlin join Class B to add some young blood, not to mention good competition. However, it was veteran racer, Ed Sargent and the crew of *Voyager* that took the win. Second went to Ryan Keenan in *Strider,* and in third place was Charlie Smith's *Chickadee.*

In Class A, *No Quarter Given* returned to their winning ways followed by Robb Ryan (another new entry this year) and his crew in *Restless*. Third went to Don Ross and the crew of *Coconuts*. Don had moved up from B Class this year.

This weekend, the crew of Dennis McLaughlin, Rick Warren, Meaghan Girouard and Jim Gallagher won

Expires 7/31/22
NAPA
LIBERTY AUTO PARTS
2 Main Street
Acushnet
508-995-6272
212 Emerson St
New Bedford
508-999-6269

Super Crossword

SIX-T EIGHT

ACROSS

1 Big name in small planes
7 Passage leading to an aural drum
15 Sign into law
20 Despicable
21 Cessation
22 Six-Day War leader Dayan
23 Starting something over, figuratively
26 Bottom line
27 "You — My Sunshine"
28 U.S. intel org.
29 See 106-Across
30 Question the Devil asks in a Kipling poem
39 Patrick of "A Clockwork Orange"
41 Leave high and dry
42 — pot (sinus-cleaning device)
43 Wolfs down
46 — wheel (fair ride)
48 Final resting places
52 Cause heads to turn
56 Yule tune
57 Wheel center
58 Turn rancid
60 Norma — (film heroine)
61 Nickname for Connecticut
71 River to the Rhone
72 Senseless
73 Drop by
74 Recent times
81 Wheaton of "Stand by Me"
82 Singer Bareilles
83 G.P. or vet
84 War god
86 Giving a rigorous tryout
97 Play a ukulele, e.g.
99 Boastful talk
100 Cigar-holding container
101 Huge, informally
104 Chucked
106 With 29-Across, neo-soul singer with four Grammys
107 What's accurate about a situation
113 City NNE of Lake Tahoe
114 — -Z
115 Courtroom promise
116 On top of, to poets
119 It closed all 130+ of its U.S. campuses in 2016
128 Wall work
129 1973-99 Lima-based carrier
130 "The Wizard of Menlo Park"
131 Conjuring aid
132 Encroach on another's land
133 Novelist du Maurier

DOWN

1 Red Scare attorney Roy
2 Falco of TV
3 Wait patiently
4 Mayberry's Otis, for one
5 "Rapa —" (1994 film)
6 Something really easy
7 Prize greatly
8 Part of NCAA: Abbr.
9 — v. Wade
10 Revival skill, for short
11 Big simian
12 "Stillmatic" rapper
13 Narc, e.g.
14 Gives access
15 Outback bird
16 Symbol for written music
17 "Ad — per aspera" (Kansas' motto)
18 Mass singers
19 Principle
24 Mutt's sound
25 Despicable
31 Bit of crying
32 Ward of TV
33 Wilson's predecessor
34 Weight allowance, once
35 Yesteryear
36 Brought into the world
37 Troop group
38 "The Addams Family" cousin
39 Actress Kirshner
40 Home pest
44 Cavern effect
45 Daze
47 Spanish ayes
49 Swamp
50 "Get lost!"
51 Precip-ice?
53 "Six-pack"
54 Texter's hugs
55 Cloister sister
59 "Please reply," in brief
61 Jeans go-with, often
62 Dog following its owner closely
63 Suffix with south
64 Co. VIPs
65 Uncle, in Argentina
66 Pol. middle-of-the-roader
67 — chi
68 Little — (kids)
69 Vietnamese New Year
70 Actress Carrere
71 "— a Very Good Year"
75 Spy's device
76 Capote, to his friends
77 Courtroom promise
78 Big whoop
79 Chris of "Sex and the City"
80 "Ac-Cent- — -Ate the Positive"
85 Bottom line
87 Dog with Dorothy
88 "What business is — yours?"
89 Magazine mogul Condé
90 Lillian of film
91 Grove growth
92 Give forth
93 Pitchfork part
94 Cincinnati Reds player in the Baseball Hall of Fame
95 "... or — gather"
96 Song syllable
98 Sea, to Yves
102 Avocado dip, informally
103 To boot
105 Barely passing grade
107 Prunes
108 In a snit
109 — nous
110 Sharpener of skills
111 Many mag pages
112 Schlepped
117 School on the Thames
118 Thinker Descartes
120 Kay-em link
121 Wrath
122 Bus. firms
123 Extra for an iDevice
124 Grassy area
125 Taxing org.
126 Ore- —
127 Advice tidbit

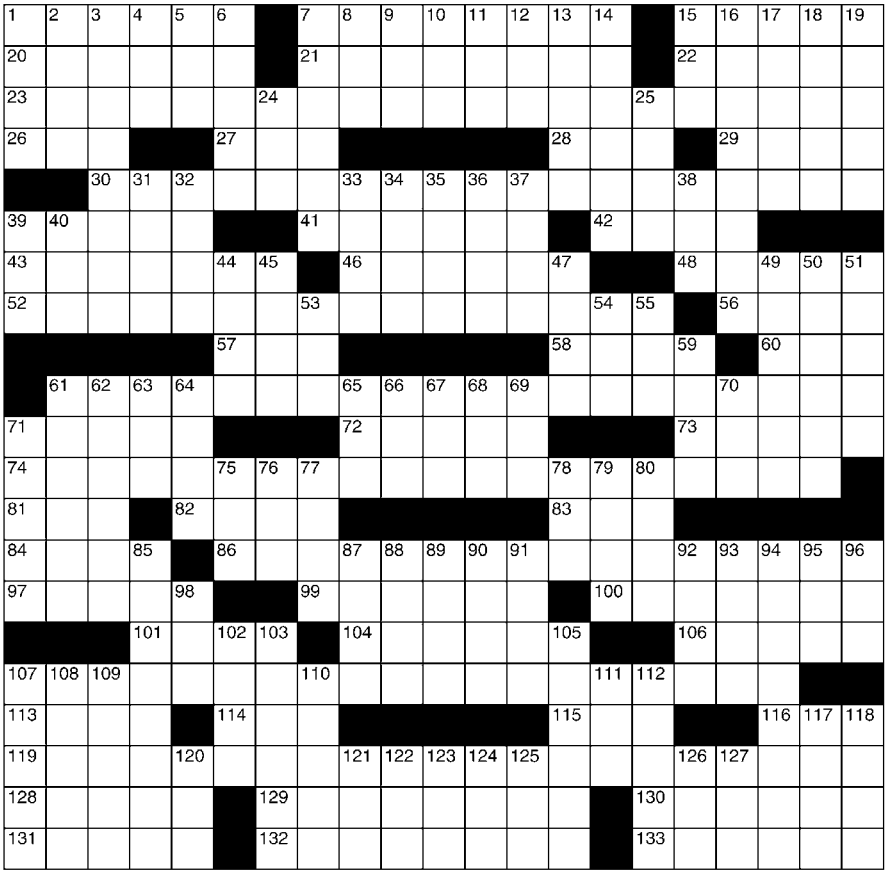

©2022 King Features Syndicate, Inc. All rights reserved.

SALOME'S STARS

ARIES (March 21 to April 19) You dislike waiting for promises to be fulfilled and for commitments to be kept, but resist your headstrong tendency to push things along. Your patience will be rewarded.

TAURUS (April 20 to May 20) Expect continuing opposition to your plans from die-hard detractors. However, your determination to see things through will carry the day. A Pisces has romantic ideas.

GEMINI (May 21 to June 20) You might be too close to a troublesome workplace situation to deal with it successfully. Step away in order to get a better perspective. A solution soon becomes obvious.

CANCER (June 21 to July 22) You might suspect that someone you trust has misled you on an important matter, but a more balanced view of things reveals a misunderstanding to be the culprit.

LEO (July 23 to August 22) The Big Cat's animal magnetism has rarely been stronger. You can either just bask in all that admiration or use it to your advantage, especially in the workplace.

VIRGO (August 23 to September 22) Someone who previously balked at cooperating with you on a project suddenly has a change of heart. Accept both help and advice with grace.

LIBRA (September 23 to October 22) Some hazy issues still need to be cleared up before you can move on with your new plans. A friend from the past reaches out to re-establish old ties.

SCORPIO (October 23 to November 21) Continued positive fall-out follows that risky workplace decision you made some time ago. Your payoff will soon prove to be more substantial than you expected.

SAGITTARIUS (November 22 to December 21) A personal relationship continues to be affected by a recent unexpected turn of events. Things need to work themselves out without finger-pointing.

CAPRICORN (December 22 to January 19) It's a wonderful week for all you capricious Goats to kick up your heels with friends or family members in some well-earned fun and frivolity.

AQUARIUS (January 20 to February 18) Caution is advised before making a financial commitment to someone you don't really know. There are better ways to build friendships than with risky fiscal dealings.

PISCES (February 19 to March 20) Travel plans continue to be favored. A change of scenery brings new opportunities, both personally and professionally. Be open to the possibilities.

BORN THIS WEEK: You have a strong sense of loyalty that shows itself best in your relationships with family and friends.

(c) 2022 King Features Synd., Inc.

the Newport Regatta Ensign Regional Championship. The nine boat, four race series provided stiff competition. After the first day with three races sailed, Hambugler held a slight lead over the fleet with MYC's other entrant, *Brou Ha Ha* tied for second with two other boats. *Brou Ha Ha's* crew of Steve and Tina Clark along with Marshall Bailey and Matt Ferlotti unfortunately lost in a tiebreaker after the second day of racing and finished fourth only 3 points out of first place.

Vacation Bible School

Wrap up your children's summer this year with an exciting one-week Vacation Bible School (VBS.) The First Church of Marion is inviting parents & grandparents of their children entering grades Kindergarten through 6th grade this fall 2022 to register them to VBS. This year's theme is "Make Waves" emphasizing our beautiful beach communities. The VBS will run from **August 15 through 19** from 9 am to Noon at the First Church Community Center, 28 Main Street, Marion Center. The registration forms are available at the church office at the Community Center or online at MaionFirstChrch.org. The Registration fee is $25 per child.

Creative arts & crafts, exciting storytelling of Bible Stories, fun-filled games, healthy snacks & let us not forget, music with dance. All this will give your child an unforgettable VBS experience. Come join us at VBS this year to "Make Waves" and discover when we put

GUARD OIL

Now offering

Automatic Delivery Service

at no extra charge!

No contract required.

Contact us today to enroll in our automatic service program & never worry about running out of oil again!

email (guardenterprises@comcast.net)

website (www.guardoil.net)

The success of any fundraiser depends upon the support of many! All in all – it takes a village! The following businesses and individuals helped The Sippican Woman's Club make our recent scholarship fundraiser a success:

Included are Business Sponsors: Abington Bank. All Hands Dentistry. Always in Bloom.Barden's Boat Yard. Bi-State Pest Control. BlueView Productions. Burr Brothers Boats. Eden Florist & Garden Shop. Evans Landscaping. Fieldstone Farm Market. Hiller Co. Inc. Hiller Fuels. JC Landscapes LLC. Marion Antique Shop. Marion Dental Health Associates P.C. Roger Keith & Sons Insurance. Saltonstall Architects. Santoro's Pizza & More. Sippican Tennis Club. Thompson Consultants Inc. Titus, Ryan, Schaefer & Kunz, P.C. W.S. Bradford Co.

Included are local concerns who sold luminaria kits: Kate's Simple Eats, Marion Council on Aging. Marion General Store. Mimis. Uncle Jon's Coffee.

Included is our membership and the general public who purchased and displayed luminarias throughout our beautiful Town of Marion as we celebrated the July 4th holiday with family and friends.

A generous thanks to our members who sourced materials, assembled, displayed, set-up/take-down of pop-up sales tent, and worked tirelessly to make the fundraiser a success: leadership kudos to both Carolyn Kenney and Lee Williamson, supported by Jeanne Bruen, Ellen Johnston, Mary Verni, Vicki Aubrecht, Pam Norweb, Jeanne Lake, Priscilla Bradley, Lorraine Charest, Mugsie Sarson, Pat OConnell, Jean Maher, Jill Pitman, Kathy Tibbetts, Peggy Cafarella, Lorraine Heffernan, Harriet Mercer, Debbie Bush, Dianne Cosman, Janet Reinhart and Joanne Petrie.

It's not too late to add to our scholarship fundraiser: Send a check payable to: Sippican Woman's Club, P.O. Box 121, Marion, MA 02738 mark "scholarship" in memo portion of check.

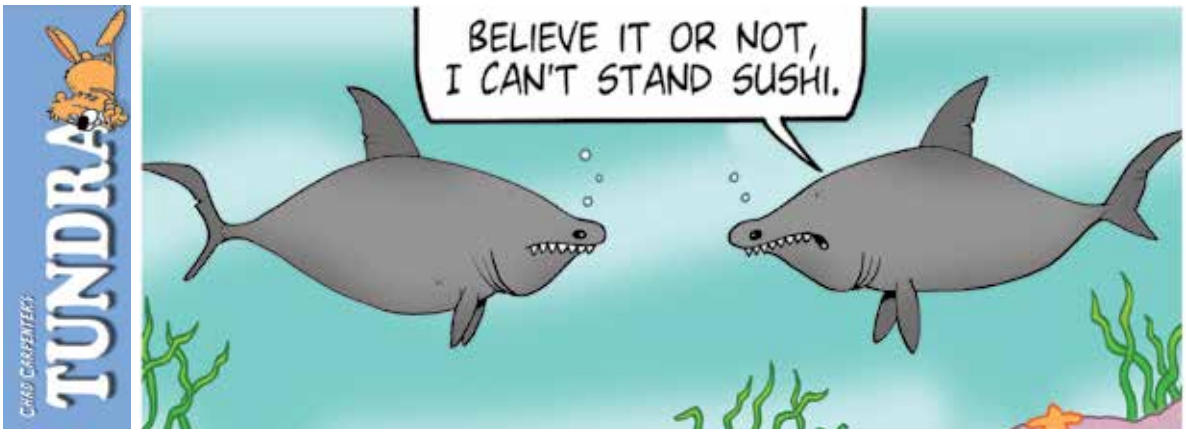
TUNDRA
CHAD CARPENTER
BELIEVE IT OR NOT, I CAN'T STAND SUSHI.

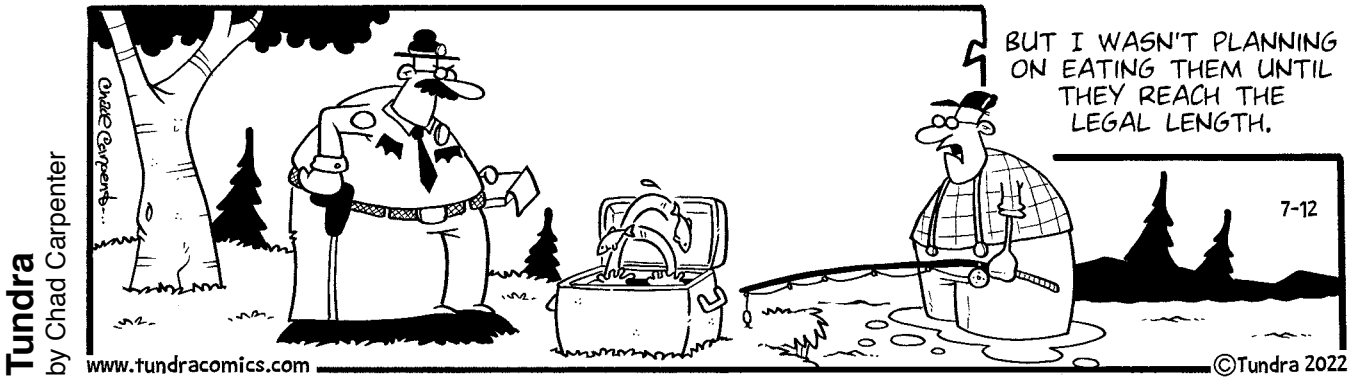
Tundra
by Chad Carpenter
BUT I WASN'T PLANNING ON EATING THEM UNTIL THEY REACH THE LEGAL LENGTH.
7-12
www.tundracomics.com
©Tundra 2022

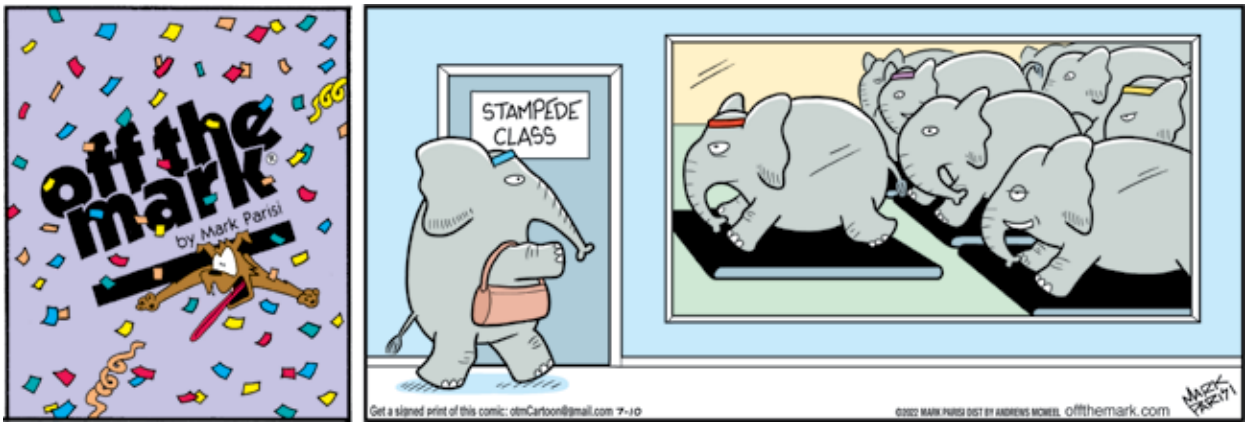
off the mark
by Mark Parisi
STAMPEDE CLASS
offthemark.com

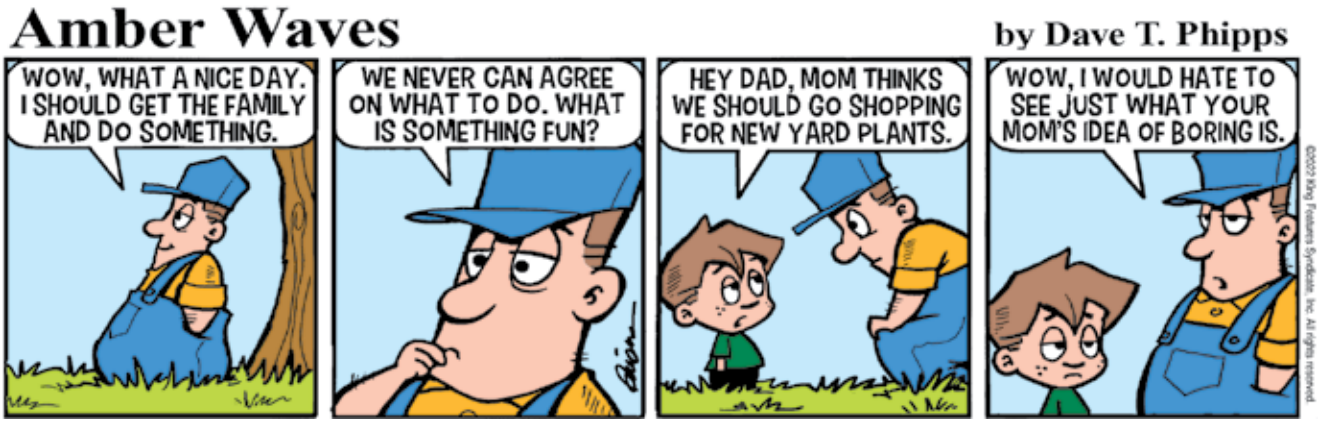
Amber Waves
by Dave T. Phipps
WOW, WHAT A NICE DAY. I SHOULD GET THE FAMILY AND DO SOMETHING.
WE NEVER CAN AGREE ON WHAT TO DO. WHAT IS SOMETHING FUN?
HEY DAD, MOM THINKS WE SHOULD GO SHOPPING FOR NEW YARD PLANTS.
WOW, I WOULD HATE TO SEE JUST WHAT YOUR MOM'S IDEA OF BORING IS.

our trust and faith in Jesus, God will help us change the world .The ripple effect that turns simple acts of kindness, love, and patience into waves of positive will change for our world. Don't forget to register soon to reserve your child's spot.

For more information, please contact the church office at 508-748-1053 (Tuesday -Friday 9 am -2 pm.)

Mattapoisett Museum

Starting Friday, July 15, until August 26, walking tours will be available on Fridays at 10 am at the Mattapoisett Museum with extra scheduling on Saturday, July 16, during Harbor Days. Volunteer Luke Couto will be your guide. This one-hour walking tour will take you from the museum to Main, Water, Cannon and Church Streets, following Francis Rowland's original route. Walking Tours are free, but donations are appreciated.

Open Mic Night is rescheduled from Friday, **July 15** to Saturday, **July 23** at 7 pm.

Old Time Fiddle Session will take place on **August 31**, from 1-3:30 pm. Weather permitting, the event will be held outside.

The Great Community Picnic tickets are selling quickly! Don't wait to get your tickets for this event on **August 4**, benefiting the Mattapoisett Museum and the Mattapoisett Land Trust. Please visit www.mattapoisettmuseum.org/events to reserve your table online or visit us in-person Thursday-Sunday 12-4 pm.

From the Files of the Rochester Historical Society

By Connie Eshbach

I remember learning about the Pilgrims and Puritans in elementary school. These early settlers of what would become Massachusetts were willing to risk the dangers of a sea voyage and wilderness for their religious beliefs and the freedom to practice them. As I learned more of the history of early colonial Massachusetts, I was struck by the irony of the banishment of Roger Williams and Anne Hutchinson to Rhode Island because of their disagreements with some of the teachings of the religious leaders. Then there was the hanging of Mary Dyer on Boston Common for expressing the teachings of her Quaker religion.

All early towns, Rochester among them, were religious organizations where all householders were taxed to support the Church. One of the conditions the Rochester grant had to meet was that worship be established within 4 years. By 1684, a law was passed in Rochester that all landowners would be taxed 10 shillings in "support of the ministry." Church taxation continued in Massachusetts until 1836, when it became illegal.

In the book, The Colonial Times of Buzzards Bay, written by William Root Bliss in 1888, he writes that the early records of Rochester's early settlers and the settlers of other areas show none of the "religious bigotry" that was common. They did not believe strongly in witchcraft and were a safe place to stop for "Witchcraft" Mark Haskell who earned that addition to his name by leaving Salem before he could be forced to participate in the trials of accused

Soups, Salads, Sandwiches, Meats & More

Skip the line & check out with online ordering at www.onthegotakeout.com

On The Go
Fine Foods, Catering & More

50 Marion Rd,
Mattapoisett
508-758-9922
onthegotakeout.com
Mon-Fri 10-5, Sat 10-3

Buffet Catering • Party Platters • Deli Platters • Wrap Platters

MATTAPOISETT
Since 1962
BOATYARD

BRANDT COVE MARINA

- Full-service Waterfront Marine Facility
- Seasonal Mooring/Slip Rentals, Guest Moorings/Slips
- Club-style Launch Service to all Harbor Moorings
- All Aspects of Yacht Repairs & Maintenance
- Diesel & Gas, Most Outboards Serviced & Repaired
- Hauling & Storage for up to 250 Boats
- New Mooring Set Ups, Inspections & Limited-supply Used Moorings

Interlux AWLGRIP YANMAR
WESTERBEKE Engines & Generators
Universal DIESEL MARINE ENGINES

mattapoisettboatyard.com | 32 Neds Point Road, Mattapoisett, MA
508-758-3812 | Launch Service 508-758-4791 | VHF Ch. 68

TOWN OF MATTAPOISETT
BOARD OF APPEALS
NOTICE OF PUBLIC HEARINGS

Notice is hereby given that the Mattapoisett Board of Appeals will hold a Public Hearing on the following Applications and Petitions. ALL meetings held in the Mattapoisett Town Hall Conference room; 16 Main Street (unless otherwise noted) New format of meetings; start time is 6:00P.M. This meeting is IN PERSON.

CONTINUANCE:

Case #1496: Application of: Terrance Granahan, 7 Cottage Street, Hingham, MA 02043. RE:0 Dupont Drive. The applicant is seeking a VARIANCE under sections 6.5, as provided by Section 7.2.3. of the Zoning By-Laws to request permission make a land swap. The property is further described as Plot 14B, Lot12, on the Assessors Map. The hearing will be held at the Town Hall Conference Room on Thursday, July 21, 2022

Case #1498: Application of: Summer Street Builders, 7 Summer Street, Mattapoisett, MA 02739 RE: 13 Beach Road. The applicant is seeking a Special Permit under sections 3.1., 3.1.2 and 3.1.2.2. as provided by Section 7.2.2. of the Zoning By-Laws to request permission to remove and replace roofing to create more living space on the second floor. The property is further described as Plot 2A, Lot 86 on the Assessors Map. The hearing will be held at the Town Hall Conference Room on Thursday, July 21, 2022

Case #1499: Application of: Rory Hammond, 1 Brierpatch Lane, Mattapoisett, MA 02739 RE: 1 Brierpatch Lane. The applicant is seeking a Special Permit under section 3.2.2. as provided by Section 7.2.2. of the Zoning By-Laws to request permission to build a garage in excess of the allowable 864 square feet. The property is further described as Plot 7, Lot 78 on the Assessors Map. The hearing will be held at the Town Hall Conference Room on Thursday, July 21, 2022

Case #1500: Application of: John A. Penta, 134 Hillside Road, Apt 2, Watertown, MA 02472 RE:13 Centre Drive. The applicant is seeking a Variance under section 6.5. as provided by Section 7.2.3. of the Zoning By-Laws to request permission to remove an 807 square foot parcel of property and convey said parcel to abutting property owner. The property is further described as Plot 4, Lot 127 on the Assessors Map. The hearing will be held at the Town Hall Conference Room on Thursday, July 21, 2022

Complete applications and plans as filed are available for inspection in the Office of the Town Clerk during normal office hours.

Sincerely,
Susan Akin, Chairperson
Kenneth Pacheco, Colby Rottler, Anthony Tranfaglia, Jordan Rodrigues 7/7, 7/14

TOWN OF MATTAPOISETT
PLANNING BOARD
NOTICE OF PUBLIC HEARING

The Mattapoisett Planning Board will hold a Public Hearing on Monday, July 18, 2022 at 7:00 pm in person at 16 Main Street, Mattapoisett, MA and remotely via Zoom concerning the application of a Site Plan Review and Approval under Article 3.9 of the Mattapoisett Zoning Bylaw and Site Plan Review and Approval under Article 8 (Floodplain District) of the Mattapoisett Zoning Bylaw submitted by Sun Partners Solar, for construction of a ground mounted solar photovoltaic installation totaling 198.8± KW (DC) on property located at 156 Acushnet Road, identified as Lot 22 on Assessor's Map 16). Complete plans are filed in the office of the town Clerk and may be inspected by any interested party during the hours of 10 am to 2 pm, Monday through Friday or online at www.mattapoisett.net.

Join Meeting via Zoom:
https://us06web.zoom.us/j/82184120554?pwd=bCtFOEN6K1d0U1VsMmpEVmRDeUdXQT09
Meeting ID: 821 8412 0554
Passcode: 987267
Or dial by your location:
(646) 876 9923 US (New York) 7/7, 7/14

TOWN OF MARION
SELECT BOARD
NOTICE OF PUBLIC HEARING
Amendment to On Premises, All Alcoholic Beverages License –
Alteration of Premises
Ansel's Cafe
403 County Road, Marion, MA

The Marion Select Board, acting as local licensing authority, will hold a public hearing on Tuesday, August 16, 2022, at 6:15 p.m. at the Marion Police Station, 550 Mill Street, Marion, on the application of Ansel's Café, LLC for an Alteration of Premises to an existing on premises, license for the sale of all alcoholic beverages.
Randy L. Parker, Chairman 7/14, 7/21

TOWN OF ROCHESTER
ZONING BOARD OF APPEALS
NOTICE OF PUBLIC HEARING #1178

Notice is hereby given that the Zoning Board of Appeals will conduct a public hearing on the petition of Lawrence J. & Edie L. Oliveira, Trs. for property located at 167 Cushman Road, identified on Assessor's Map 33, Lot 9B who are seeking two Variances for the construction of a 14' x 14' accessory building (1) to be located 22 feet from the side property line and (2) within the front yard area under Chapter 20.40, Section E.2. (5) of the Rochester Zoning By-Laws.

The public hearing will be held on Thursday, July 28, 2022 beginning at 7:15 pm as both a hybrid meeting at Town Hall, 1 Constitution Way in Rochester, MA and on Zoom.
To join the zoom meeting: https://us02web.zoom.us/j/82859683972
Meeting ID: 828 5968 3972
One tap mobile: (646) 876-9923
David Arancio, Chairman 7/14, 7/21

TOWN OF MATTAPOISETT
PLANNING BOARD
NOTICE OF PUBLIC HEARING

The Mattapoisett Planning Board will hold a Public Hearing on Monday, August 1, 2022 at 7:00 pm in the Mattapoisett Town Hall for a Definitive Subdivision Plan to be known as "JBL Estates" prepared for JBL Fairhaven Road, LLC.

The Applicant proposes to divide a 4.35 Acre parcel located on the northerly side of Fairhaven Road (a.k.a. Route 6) into 3 lots through the submittal of a Definitive Subdivision Plan.

The subject lot is identified as Lot #110B on Mattapoisett Assessors Map #17.

Plans are available for viewing at the Planning Board Office at Town Hall, 16 Main Street, Mattapoisett, MA. or at the office of Schneider, Davignon & Leone, Inc., 1 County Road, Mattapoisett we recommend calling in advance to view the plans at (508) 758-7866 ext. 203. 7/14, 7/21

TOWN OF MATTAPOISETT
CONSERVATION COMMISSION
NOTICE OF PUBLIC HEARING

The Mattapoisett Conservation Commission will hold a Public Hearing on Monday, July 25, 2022 at 6:30 pm in the Mattapoisett Town Hall on a Request for a Determination Applicability submitted by Fogcutter, LLC.

The meeting will also be a hybrid meeting. Please contact the Conservation Commission for the Zoom information.

The Applicant proposes to construct 12.17' x 20' porch within Land Subject to Coastal Storm Flowage, Flood Zone AE (El. 15).

The property is located at 50 Ocean Drive which is further identified as Lot #15 on Mattapoisett Assessors Map #15B. 7/14

TOWN OF MARION
CONSERVATION COMMISSION
NOTICE OF PUBLIC HEARING

The Marion Conservation Commission will hold a public hearing on Wednesday, July 27, 2022, at 7:10 pm (via Zoom*), on a Request for Determination of Applicability, submitted by Sippican Lands Trust, to reopen a ditch located at Brainard Marsh, by hand to allow for increased ocean water interchange with the purpose of mitigating the extensive Phragmites Australis growth at 354 Delano Road.

The site is further identified as Lot 1, 1A on Marion Assessors' Map 5. Plans are available at the Town House for review.
Jeffrey J. Doubrava, Chair
*Please contact Terri Santos at 508-748-3517 or tsantos@marionma.gov the Zoom link and for information on public participation via phone call. The phone number will be provided upon request. The meeting will be live streamed on ORCTV and participants can call in any questions or comments. 7/14

TOWN OF MARION
CONSERVATION COMMISSION
NOTICE OF PUBLIC HEARING

The Marion Conservation Commission will hold a public hearing on Wednesday, July 27, 2022, at 7:20PM (via Zoom*), on a Request for Determination of Applicability, submitted by Millie and Paul Seeberg, for eradication of phragmites 13 Edgewater Lane.

The site is further identified as Lot 117 on Marion Assessors' Map 7. Plans are available at the Town House for review.
Jeffrey J. Doubrava, Chair
*Please contact Terri Santos at 508-748-3517 or tsantos@marionma.gov the Zoom link and for information on public participation via phone call. The phone number will be provided upon request. The meeting will be live streamed on ORCTV, and participants can call in any questions or comments. 7/14

Continued on page 52

witches.

There also seems to have been no problems with allowing Quakers the freedom to practice their religion. Rochester residents, John Wing and Clifton Savery, began the town's Quaker movement. As early as 1709, the town voted to excuse Quakers from having to pay ministry dues. Later, Baptists were included in this exemption.

An Old Rochester Burying Ground was created on County Road in what is Marion today. Like many early graves there are no markers for John Wing and many others buried there. However, there is a small tablet on a stone in a clear area of the enclosure. It has this engraving: " Within this enclosure lie the Remains of 326 Friends: 200 x 67 ft.

I like knowing that the early founders and residents of our town truly honored religious freedom for all beliefs and respected those who held ones that differed from their own.

Get in the Game at the Mattapoisett Library

Check out our upcoming events, which include science, games, food and genealogy. All events are free of charge though some require registration. Visit mattapoisettlibrary.org for more details and to register.

Upcoming Events:

Tuesday, **July 19**, all day – Craft Tuesday – This week, join us for God's eyes/Butterflies. 2:00 pm, DIY Solar Ovens & S'mores, registration required. Craft a solar oven, then use it to make s'mores, weather permitting. Materials donated by Nick's Pizza.

Tuesday, **July 19**, 6:30 pm, The Cookbook Club meets to discuss Food 52 Mighty Salads. Copies are available to check out at the library.

Wednesday, **July 20**, 2:00 pm, Bottle Rockets, registration required. Children ages 5-10 are invited to learn how rockets are launched and design their own mini rocket to take home.

Wednesday, **July 20**, 6:30 pm, Genealogy Roundtable. Join a collaborative get-together where experienced and novice genealogists alike can meet and discuss all things genealogy. Topics discussed will include: beginning your research, tips, source sharing, DNA testing, and more.

Thursday, **July 21**, 3:00 pm, Candy Bar Bingo, registration required. Children ages 8-12 are invited to come play BINGO for a chance to win chocolate.

Friday, **July 22**, 1:00 pm, Children's Songs and Stories with Roger Tincknell. Join us as we welcome Roger Tincknell for an interactive music program.

Saturday, **July 23**, 12:00 pm, Tie Dye on the Library Lawn, registration required. Bring your own cotton or all natural fiber clothing, cloths, bags or any other fabric you would like to tie-dye. All other supplies will be provided, along with instructions for a variety of designs. Recommended for ages 10 to adult.

For more information about these programs, send an email to Jennifer Jones at jjones@sailsinc.org. Registration is necessary for some of these events. Visit mattapoisettlibrary.org for more details.

Upcoming Events at the Elizabeth Taber Library

Summer Reading is here. Sign up for the ETL's summer reading program starting **June 21**. Your summer reading kit will include reading logs, badge, stickers and a reading buddy. Return your reading logs to win prizes and help us raise money for Heifer International.

Teens and Adults: Summer Reading is for everyone! Pick up your reading log bookmarks. Return completed bookmarks to be entered into our summer prize raffle.

Washburn Park Edible Plant Identification Walk, Saturday, **July 16**, 10 am. The Elizabeth Taber Library is partnering with the Marion Natural History Museum to Host Edible Landscapes of Cape Cod for an edible plant identification walk through Washburn Park. Call the library to sign up.

Mr. Vinny the Bubble Guy, Saturday, **July 30**, 1 pm at the Library. Mr. Vinny (of Toe Jam Puppet Band Fame) will entertain the whole family with some giant bubble popping fun! This program is brought to you with federal funds provided by the Institute of Museum and Library Services and administered by the Massachusetts Board of Library Commissioners.

Author of "How to make a Universe," Alec Carvlin, Friday, **August 12**, 11 am.

Join author Alec Carvlin for an interactive reading of his Picture Book "How to Bake a Universe" and some cosmic crafts inspired by his story. Program will be held at the Library.

For more information on the Elizabeth Taber Library, visit us at www.ElizabethTaberLibrary.org or call us at 508-748-1252.

Vendors Wanted For Grange Fair

Acushnet Grange is looking for crafters and people who have jellies, jams, eggs, meats, flowers, herbs and baked goods for sale. The fair will be Saturday, **September 24** from 10 am to 3 pm. All items must be made, grown, baked, etc. by vendor. Vendors will need

MULCH & WOOD CHIPS

Premium Aged Natural Pine	$30/yd
Premium Mulch Brown/Black	$35/yd
Wood Chips	$20/yd

Delivery Additional

Jim-508-989-6575

LEGAL NOTICES

TOWN OF MARION
CONSERVATION COMMISSION
NOTICE OF PUBLIC HEARING

The Marion Conservation Commission will hold a public hearing on Wednesday, July 27, 2022, at 7:30 pm (via Zoom*), on a Request for Determination of Applicability, submitted by Millie and Paul Seeberg, for the request for well permit at 13 Edgewater Lane.

The site is further identified as Lot 117 on Marion Assessors' Map 7. Plans are available at the Town House for review.

Jeffrey J. Doubrava, Chair

*Please contact Terri Santos at 508-748-3517 or tsantos@marionma.gov the Zoom link and for information on public participation via phone call. The phone number will be provided upon request. The meeting will be live streamed on ORCTV, and participants can call in any questions or comments. 7/14

TOWN OF MATTAPOISETT
CONSERVATION COMMISSION
NOTICE OF PUBLIC HEARING

The Mattapoisett Conservation Commission will hold a public hearing on Monday, July 25, 2022 at 6:30 pm in the Town Hall (in person and remotely via Zoom **) on a Notice of Intent submitted by Andre Rieksts, Scott Atkinson and Margo Wilson-Atkinson, 447 Frogtown Road, Suite 301Hogansburg, NY 03655. The proposed project is to construct a two-lot residential subdivision including the construction of a paved roadway and associated grading, landscaping, utilities, and stormwater management features. The project is located at_0 Route 195 (Off Park Lane), and is further identified as Lot 1on Assessor Map 16.

**Contact concomm@mattapoisett.net for the Zoom Meeting Information. 7/14

TOWN OF MATTAPOISETT
CONSERVATION COMMISSION
NOTICE OF PUBLIC HEARING

The Mattapoisett Conservation Commission will hold a public hearing on Monday, July 25, 2022 at 6:30 pm in the Town Hall (in person and remotely via Zoom **) on the Notice of Intent submitted by David Halle for 23 Grand View Avenue, Map 15B, Lots 78 and 80 in Mattapoisett, MA. The applicant proposes to construct a detached 32'x32' garage to service the existing single-family dwelling, impervious patio area and address drainage concerns on the property. This parcel is located within a mapped FEMA Flood Zone VE EL. 17.

**Contact concomm@mattapoisett.net for the Zoom Meeting Information. 7/14

CLASSIFIED ADVERTISEMENTS

Toyotas Wanted
Any year, any condition. No titles ok.
Call Dave 508-982-6929

Unique Yard Sale
68 Weeden Road, Fairhaven
8-3 Saturday July 16th
Lots of furniture, antiques, artwork, glassware, lamps, household items, old and new tools, oak mantel piece, lots of interesting items (no reasonable offer will be refused)

VOLUNTEER OPPORTUNITIES

The Marion Select Board is seeking volunteers to serve on the following Town boards and committees:
Conservation Commission - 1 Associate Member
Marine Resources Commission - 1 Regular Member and 2 Alternate Members
Marion Affordable Housing Trust - 3 Regular Members
Marion Scholarship Education Fund Committee - 4 Regular Members
Parks/Tree Committee - 2 Regular Members
Zoning Board of Appeals - 1 Alternate Member
Applications to serve are available at the Select Board office and on the Town of Marion website. Please submit a letter of interest or completed application to the Marion Select Board, Two Spring Street, Marion, MA 02738.

WANTED DEAD or ALIVE!
Old and new cars or trucks - any make
If financed we will pay it off
Louie: 508-951-1374

Wanted to Buy - Cash Paid
Sportscards - Non-Sportscards
Baseball Basketball Football Hockey
Boxes Packs Singles All Years
Magic the Gathering - Pokemon - YuGiOh
Highest Prices Paid 508-951-7163

WATERFRONT VACATION RENTAL
Brandt Cove Marina
3 Bedrooms, Renovated, 270 Degree Views
Weekly or Daily (2 night minimum)
www.brandtcovemarina.com/marina/waterfront-rental-house (not on VRBO)
Call/Text/Email - Dave
508-728-5288 dave@mattapoisettboatyard.com

Place your classified ads
24 hours a day - 7 days a week
on-line at www.wanderer.com

CLASSIFIED ADVERTISEMENTS

We are hiring!
Nautical Knots Salon

Looking for a Liscenced Esthetician with at least 3 years experience and a Talented Hairstylist with at least 5 years experience to join our growing team!

Applicants should have some established clientele and be willing to expand their education.

Fill out an application in the salon
32 County Road, Mattapoisett.
Or call us at
774-582-1984

What A Find!
Consignment Furniture
We are looking for furnishings to add to our inventory. Always in need of quality, clean furniture from a smoke and pet free home. Call us for details. 508-997-0166

YOUR HANDYMEN
Clean outs, dump runs, demolition,
tree removal, pressure washing & more.
Insured **508-676-3545**

---

off the mark by Mark Parisi

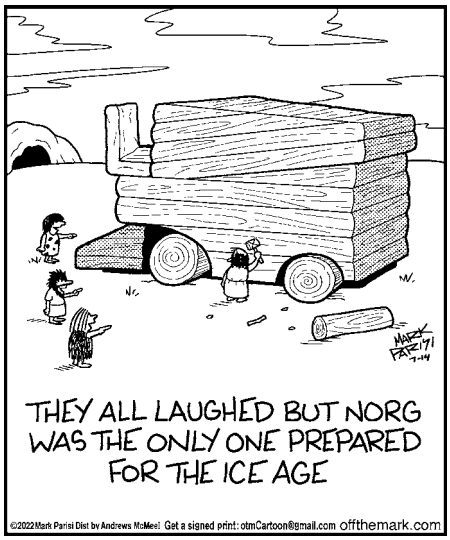

PEARLS BEFORE SWINE
by Stephan Pastis

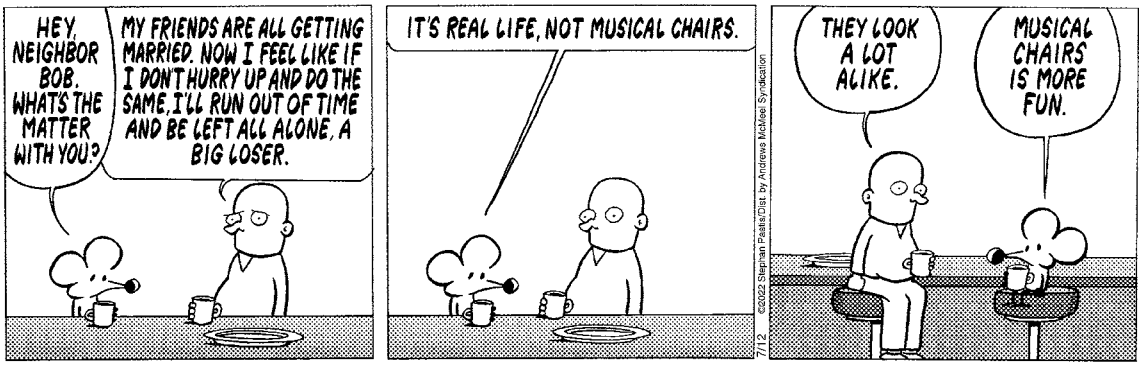

to bring their own canopies, tables and chairs. Spaces (10x10) are $25 each and must be paid when application is returned. The Grange is located 1121 Main St, Acushnet. Email grangemacs@comcast.net or phone Caroline at 508-763-2795 for application.

Genealogy Roundtable

Join a Genealogy Roundtable and be a part of history on Wednesday, **July 20**, 6:30 pm - 7:30 pm.

Are you curious about your family's history but don't know where to start? An experienced genealogist willing to share expertise? Seeking like-minded researchers to share stories, tips and sources. Thinking about taking a DNA test but want to know more?

If you can answer "yes" to any of the above, it's time to connect!

Join our first collaborative get-together at the Mattapoisett Free Public Library on Wednesday, **July 20** at 6:30 pm. Future meeting times and frequency based on attendee preferences.

Questions? Contact Patricia Steever pfs@domainsteever.com or 703-898-2179 or Robbin at the Library at 508-758-4171.

NolanFest: Second Annual Nolan Gibbons Memorial Even

Two years ago, our community lost a gifted young musical artist, Nolan Gibbons, to Sudden Unexplained Death in Childhood (SUDC.) To celebrate his life, the second annual NolanFest event will be held on **July 23** at Silvershell Beach in Marion, beginning at 5 pm and ending around 9 pm.

Last year, over 400 attendees enjoyed live music, performers from around the country, delicious food from local food trucks, a fire dancer and more. This year we are excited to welcome Rhode Island Comedy Hall of Famer, Frank O'Donnell who will emcee the live show. Suggested ticket donation of $20 for adults and $10 for students at PayPal.Me/NolanFest. Please bring your own chairs or blankets.

All proceeds go to The Nolan Gibbons Memorial

Cape Cod
Furniture Restoration, LLC.
Refinishing & Repairing

Owner: Jim Zine
508-295-8122
capecodfurniture@verizon.net
Pick up and Delivery Available
2235 Cranberry Highway, West Wareham, MA 02576
Hours: Tues-Sat. call ahead

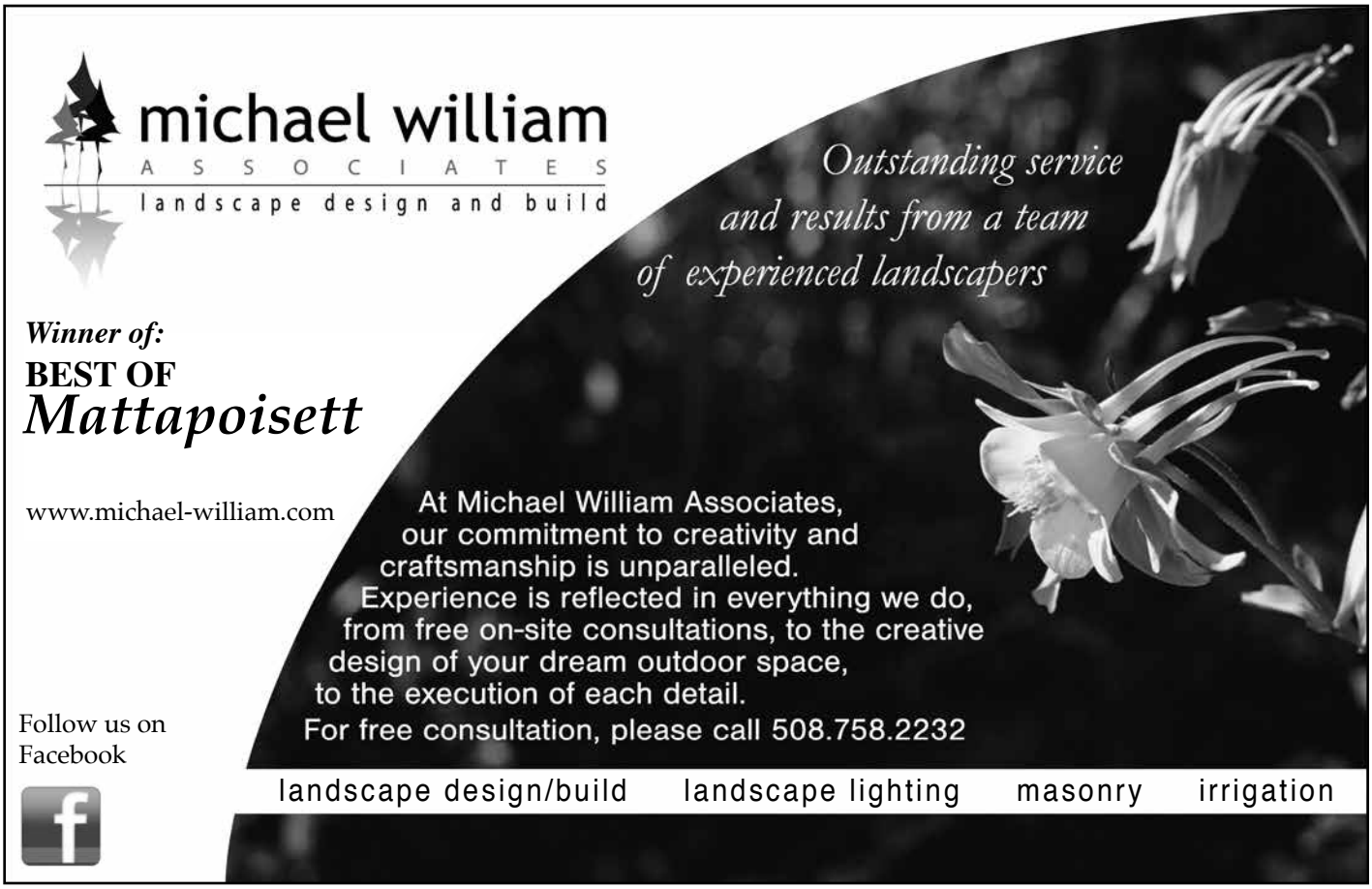

CLASSIFIED ADVERTISEMENTS

MOBILE CAR DETAILING
Affordable pricing, will come to you
Call Braden 508-317-0623

MOVING SALE - Saturday & Sunday 8-2 - Local Designer made jewelry, accessories & decor, furniture, clothing, hardware, toys, books & more! 28 Sparrow Lane Rochester

---

Mowing - Bagging - Clean Ups - Dump Trips Mulch, Heavy Brush Cutting, Chain Saw, Trees cut - Jonathan 508-758-3347
Cell 508-496-2059

Navy blue sofa excellent cond. 87"x37"x28" high $800; Craftsman push lawn mower w/bag $100; whirlpool clothes washer $300. 508-726-2634

Needed: Help in Garden/Yard
Mattapoisett $15.00 per hour
TEXT 508-493-0246

Nina L Soares, LICSW, CCM
Offering Teletherapy for Adults in MA & RI
Insurances accepted include BCBS, Allways Health Partners, United Behavioral Health, Harvard Pilgrim Health Care and OptumHealth Behavioral Solutions
Cash-based clients are also accepted
Contact me to schedule your therapy intake:
(508) 290-0692 (Call/Text)
ninasoares.licsw@gmail.com

Oceanfront Summer Rental
4br 2ba completely renovated home with 1 car garage. Dead end street, offering beach style comfort inside, and plenty of outdoor space. $4000/week June thru Sept
For more information 508-542-2030 or visit www.milburyre.com/listing/x15655047/52-ocean-drive-mattapoisett-ma-02739/

Selena's Cleaning Service
Professional, experienced, and reliable with references. Services include anything from weekly maintenance to deep cleaning. Residential or commercial. Free quotes. Please call 508-496-0315

Old, worn kitchen cabinets?
Consider painting them instead of replacement! Call me to see how this could be an option for you. 508-728-4386

CLASSIFIED ADVERTISEMENTS

Painting 33 years local experience
Interior/Exterior
Reference available - Call Ben Joyce
508-563-6563

PORTRAITS
Book your date before they're gone.
www.springstreetphotography.com
Call 857-488-4425 Fairhaven

Premium Mulch and Wood Chips
Jim - 508-989-6575

Progress Auto Tech
Roland P.M.
Computerized Diagnostics
cars, trucks & farm equipment
We Also Work On Site!
call 617-949-1800 or roland.roberts@yahoo.com

Ray's Custom Leather
will be at Harbor Days

Reliable Tree Service
Insured
508-646-4605

Rochester apartment for rent.
Year round newly renovated 2 bedroom 1 bath. Single level half of 2 family. Hardwood floors, new full appliances, nicely finished, waterfront location, ample parking, private deck. $2500/mo heat & hw inc. 1st, last, security required. Full laundry and storage in basement. Available August 1.
Call Michael 508-858-8028

South Coast Landscaping
Lawn Cuts, Hedge Trimming, Edging, Tree Removal, Dump Runs, Land Clearing, Yard Clean-ups, Gutter Cleaning.
Free Estimate (508) 985-8205

Spring Cleaners
Home * Office * Rentals
Spring cleaning all year round!
Call Samantha 508-245-9806

Summertime Math Tutor
Grade 5 to Algebra 2. Gradpoint. Facetime or Zoom. 508-758-6219

©2022 King Features Syndicate, Inc. All rights reserved.

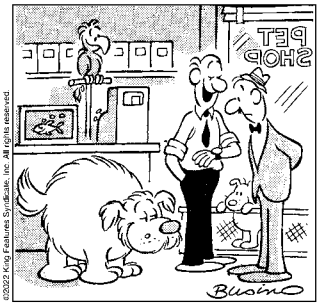

"I'll drop the price ten dollars if you buy him before _ _ _ _ _ _ ."

SCRAMBLERS

Unscramble the letters within each rectangle to form four ordinary words. Then rearrange the boxed letters to form the mystery word, which will complete the gag!

Edge
FINGER ___ ___ ___ ___ ___ ___

Chide
CLODS ___ ___ ___ ___ ___

gall
RANGE ___ ___ ___ ___ ___

hear
TINSEL ___ ___ ___ ___ ___ ___

TODAY'S WORD

___ ___ ___ ___ ___ ___

The Wanderer Subscription Form

First Class Mail
☐ One Year $92
☐ 6 Months $46

Name _____

Address _____

City _____

State _____ Zip _____

Starting Date:
☐ Immediately ☐ Renewal

Return completed form & payment to:
The Wanderer
P.O. Box 102
55 County Road
Mattapoisett, MA 02739

Order on line at:
www.wanderer.com

Weekly SUDOKU

by Linda Thistle

	5			8				1
		4	7	9			2	
7					3	6		
		9			7	8		3
6				2				7
5	8		1				4	
	3		9					5
		1	4		5	9		
2				7			1	

Place a number in the empty boxes in such a way that each row across, each column down and each small 9-box square contains all of the numbers from one to nine.

DIFFICULTY THIS WEEK: ◆

◆ Moderate ◆◆ Challenging
◆◆◆ HOO BOY!

© 2022 King Features Synd., Inc.

Fund. Sponsorship Opportunities for this year's event are available: tinyurl.com/48fvy98h

Join Us in July at RHS Museum

July 20 will be a sweet time at the Rochester Historical Society Museum at 355 County Road. Beginning at 7:00, we will have a brief meeting followed by music with Tom and Sheila Perry and then ice cream. We will have our annual ice cream social. We hope to see you there.

If you have a question or want to bring an ice cream flavor or a topping, please, either email eshbach2@aol.com or call 508 763 4932.

Tri-Town Against Racism

The Tri-Town community has continuously come together during the past two years to engage in meaningful events to address concerns about racism, inequality, with a goal of creating a more inclusive and supportive region. This was showcased when community members came together so graciously to support the reopening of TTAR's Little Free Diverse Library after the vandalism suffered at the end of 2021. During the reopening ceremony, TTAR leadership was able to engage in such meaningful conversation with community members that we felt compelled to rename our community outreach and engagement event. This event will occur in person at Rochester Memorial School,

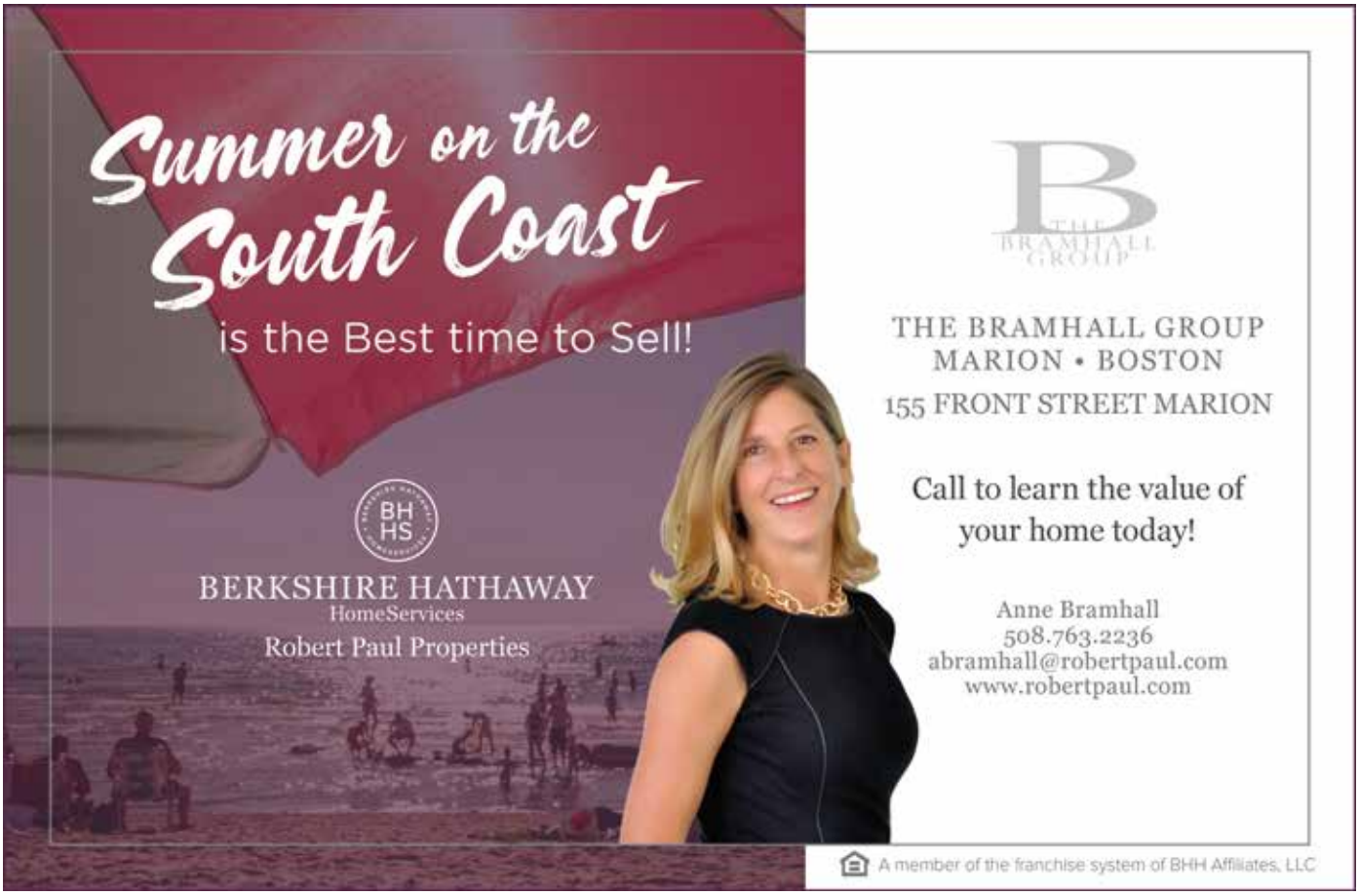

CLASSIFIED ADVERTISEMENTS

For sale by owner
Charming Marion cape featuring front to back fireplaced living room. Beautiful wide pine floors in living room, dining room and first floor bedroom. Two newly remodeled bathrooms, one with a walk in shower and soaking tub. Two upstairs bedrooms with walk in closets. Two car garage with direct access to laundry/mud room. French door to a private two level deck with gazebo and hot tub. Well maintained with a new furnace, oil tank and water heater. One owner home on a dead end street. Pictures available on Zillow. Excepting offers from 649,000.
Open house July 16th and 17th, from11- 2. The Location is 22 Pumping Station Road, Marion, MA 02738.

GOMEZ LANDSCAPING
Yard Clean ups,Weekly and Biweekly Maintenance, Gutters, Stump Grinding and Mulching
Call Oscar 774-417-3713

Help Wanted
Many positions available
Apply in person
Nick's Homemade Pizza
27 County Road, Mattapoisett

-HELP WANTED-
SULLIVAN WINE AND SPIRITS
Looking for a candidate with retail and stocking experience who is willing to work nights and weekends. Customer service and/or receiving experience is a plus.
Hourly wage based upon experience.
Stop by to fill out an application
260 Marion Road, Wareham

HOME AND YARD CLEANUPS
General Home Maintenance
Landscaping & Mowing
Brush & Tree Removal
Reasonable, Reliable with References
(ins) 508-971-8248

Housecleaning/Office
Brazilian Touch/Minas - with references
Tony or Anastacia Resendes 774-540-0846

Interior Painting
Average size room, 2 coats on walls, $300
Excellent Tri-town references!
508-728-4386

CLASSIFIED ADVERTISEMENTS

Junk cars wanted
Call for price - same day removal
508-982-6929 ask for Dave

KIDS NEEDLEPOINT CLASS
Thursdays 10:30 to 12:30
Ages 7-18
1st class $50, includes choice of beginner kit
additional sessions $20 each
Village Needlepoint
In the heart of Padanaram Village
508-999-2477

KW Powerwash Free Estimates
Book now!
508-997-2892

Marion Weekly Rental
4 BR 2 BA one story w/ deck on side street near Silvershell Beach. Newly renovated, w/d, ac, newer appliances. $2,700/week Dale @ 617.571.0644

Mattapoisett apartment
One bedroom, lrg. livingroom, small deck, lrg. yard. No pets, no smoking. First, last & security $975 per month. Call 508 287 7908

May the Sacred Heart of Jesus Be Adored, Glorified, Loved and Preserved Throughout The World. O Sacred Heart of Jesus, Pray for Us, St. Jude Worker of Miracles, Pray for Us. St. Jude Helper of The Helpless, Pray for Us.
Thank You for Answering My Prayers
JP

MELINDA EATON
DRAPERY WORKROOM
custom home and marine interiors
blinds, shades, drapes, shutters, cushions & more
508-758-9404 or email melindaeatondrapery@gmail.com
www.eatondrapery.com

MICHELLE GORDON PIANO STUDIO
Creative - Fun - Challenging - Inspiring
Experienced, Qualified Teacher
Facebook.com/MGordonPianoStudio
508-758-3158

MIKE'S APPLIANCE - Sales and Service - Experienced with all brands. Also available evenings, weekends and holidays.
Call Mike Healy at (508) 748-2557

CLASSIFIED INFORMATION

Classified Policy: All Classified Advertisements must be prepaid and can be placed at our office or on line at www.wanderer.com.

Classified Deadline: Tuesday at 10:00 am for Thursday's paper.

Classified Rates:
Classified Advertisements are $5.00 for 3 lines or less per week. Each additional line is $1.00 per week. There are an average of six words per line. Bold is an addition $1 per week.

Classified Guidelines:
*As a general rule, there are approximately six words per line in a standard Classified Ad.
*Blank lines cannot be used in Classified Advertisements.
*There is only upper case and lower case lettering.
*No graphics may be used in Classified Advertisements.
*Classified Ads cannot be placed on hold.
*Classified Ads cannot be taken over the phone.

Mailing Classified Ads: Ads can be mailed with payment to P.O. Box 102, Mattapoisett, MA 02739

Placing Classified Ads On-line: Ads can be placed on line at: www.wanderer.com

Dropping Off Classified Advertisements: Ads can be dropped by our office at 55 County Road in Mattapoisett, Monday, Thurs, Fri -9am to 3pm; Tuesday 9am to noon

Payment Policy: All sales final, we do not offer credits or refunds.

Legal Advertisements:
* Legal Ads are $1.00 per line, at a minimum of $20. per ad.

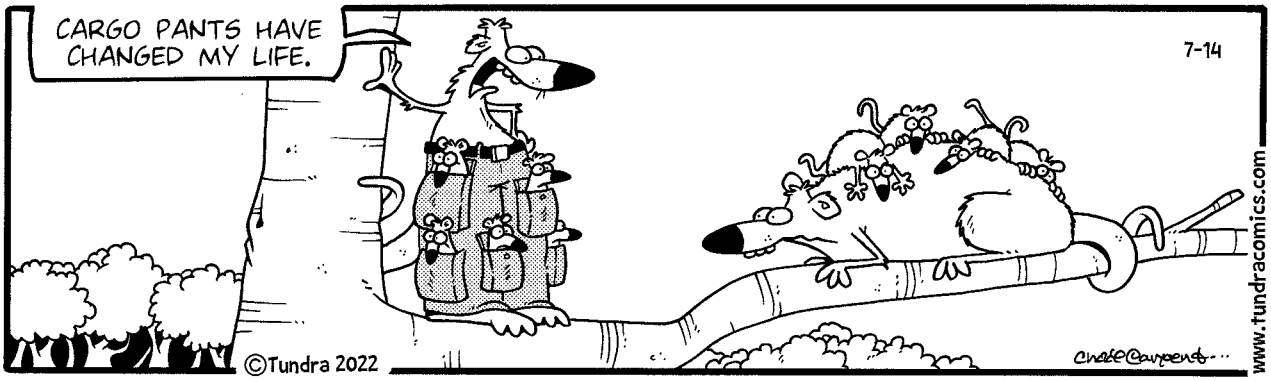

Tundra by Chad Carpenter

16 Pine Street, Rochester, on Thursday, **July 28,** 7-8 pm. For planning purposes, we ask that attendees register here: forms.gle/HZFPkh4EMjEswGhT9. Participants are encouraged to provide questions about diversity, inclusion, allyship and how to be a part of the change in their registration form.

For more information, connect with us by following Tri-Town Against Racism on Facebook.

Mattapoisett Library Artist Series Exhibit

Mattapoisett residents Dick and Dianne Morgado are exhibiting their work at the Mattapoisett Free Public Library from **July 15 to August 17**.

Dick, raised in Mattapoisett and whose family has lived here for the past 120 years, is an artist, writer and retired educator. After graduating with multiple degrees, he worked designing packaging and trademarks. He has illustrated children's books and educational materials and taught art at the high school and college level. He has been an opinion columnist and arts advocate as well as served on arts boards. After retiring, Dick began creating art closer to home, painting streetscapes of the town and oil portraits of locals, family and friends. His work has been exhibited at the Mattapoisett Museum, in a group show and he has been a judge in juried art exhibits. He has also taken up photography, exploring the unique features, architecture and ever-changing character of the town.

Sunnynook Farm
32 Neck Road, Rochester • 508-763-5405
M-F 8-5, Sat 8-4, Sun closed

ASPIRE DENTAL CARE
ADVANCED FAMILY & COSMETIC DENTISTRY
Creating Beautiful Smiles, One Patient At A Time.

Dr. Sathvik Seshadri • Dr. Shikha Chopra • Dr. Paola Buckley

- CEREC same day crowns
- Zoom Whitening
- Invisalign
- Referral Program

Always accepting new patients

508-758-4925
www.aspiredentalcarema.com
74 County Road, Route 6, Mattapoisett
Mon. 9-6:30, Tues. 9-5, Wed.-Thur 8-5, Alternating Fridays 8-2

CLASSIFIED ADVERTISEMENTS

Bob Cat
$75 per hour
Call 508-415-4107

BOB'S LAWN SERVICE
weeding * pruning bushes * yard clean-ups
dump trips * powerwashing
cell **774-263-4002** or office **508-997-9259**
Free Estimates

-Brandon's Tree Service & Landscaping-
- Professional Tree Trimming and Removals -
- 50' Bucket Truck, 15+ Years Experience -
- Bobcat Service, Full Landscaping -
-Land Clearing, **Lawn Mowing, Power Washing**-
-Thorough Yard Cleanups, Mulching -
- Stone Walls, Patios - **FULLY INSURED** -
- **Firewood**, Snow Plowing Estimates -
-Work year round-
Call Jeff at 774-992-9626

Cash for trucks & cars
Same day removal - foreign & domestic
508-642-9128

Cleaning By Solange
Reliable, trustworthy professional with references. My services include: daily, weekly, monthly, or one time cleaning. Please call (774) 360-1975

Cleaning Services
Specializing in Airbnb and Summer Rentals
Opening Seasonal Cottages
Ready to clean in between renters anytime!!
Free Quotes
"We enter your home with positive energy and a smile"
twosisterscleaningservice126@gmail.com
text or call 508-287-0103

DAYLILIES! DAYLILIES! DAYLILIES!
TomCat Daylily Farm
Unique, originial daylilies. A hybridizer farm.
Open Tues-Thurs, Sat & Sun 9-5
other days call for appointment
25 River Rd, Mattapoisett
508-758-6219 tomcatfarm.com

DUMP RUNS and MORE Any cleanup, yards, houses, attics, apts, etc. Oil tank and boiler removal call Cliff 508-472-8539

Electrician Eric Cordeiro for good work & reasonable prices, 24hr service, big & small jobs, will call back same day. 508-995-4496

CLASSIFIED ADVERTISEMENTS

Experienced home cleaning. Affordable rates, top to bottom cleaning and more!
Free estimates and references
Call Deb 7743271106

EXTERIOR & INTERIOR HOME PAINTING
POWERWASHING
Atlantic Property Services LLC
508 287 4338
Many Great Local References!
Free Estimates-Fully Licensed & Insured

Fence Guy fence repairs and installations all types reliable quality work competitive prices references Fairhaven free estimates **774 263 6133**

Fence Repairs & Installation
Serving the Tri-Town area
Jake Sylvia 331-425-1717
svlvienterprises.com

For Rent: Mattapoisett 3 bdrm, 1 full and 1/2 bath, eat in kitchen, back deck, front porch. Private yard w/off street parking and finished basement room. No pets and no smoking. $1600/month
914-774-7875 or 508-317-5993

HANDYMAN
Carpentry, Paint, Powerwash, Gutters Cleaned, Decks, Leaves Removed, Sheetrock, Cleanouts
Call Ernie T. at 774-770-7425

Just Like Cats & Dogs by Dave T. Phipps

HAPPY BIRTHDAY!

Don't forget to wish these people a Happy Birthday!

Adriana M. Bolduc	July 14
Antone Gomes	July 14
Bob Caulkins	July 14
Dick Duffy	July 14
Jenessa Pateakos	July 15
John Delehanty	July 15
Paul Lambalot	July 15
Stephen Delehanty	July 15
Audrey E. Bradley	July 16
Ellen Leventhal	July 16
Gloria Vincent	July 16
Jameson Cann	July 16
Jillian Callahan	July 16
Jim Price	July 16
Luke Couto	July 16
Maggie Farrell	July 16
Mel Bosworth	July 16
Alexandra Marvel	July 17
Curtis Doherty	July 17
Fionna Furtado	July 17
Francheska Furtado	July 17
Honora-Victoria Scaduto	July 17
Shaun Patrick Murphy	July 17
Todd Gilbert	July 17
Zoe Pateakos	July 17
Cassandra Marie Charron	July 18
Katie Zartman	July 18
Susan Fleming	July 18
Valerie Cedrone	July 18
Christine Cahillane	July 19
Haley Arsenault-Sousa	July 19
Jake Long	July 19
James Paul Gonneville	July 19
Janice Weldon	July 19
Kiki Jackivicz	July 19
Mary K Briand	July 19
Sam Dunn	July 19
Carol Backus	July 20
Lauren Messina	July 20
Melinda Silva	July 20
Savanna Singleton	July 20

After college, Dianne worked for many years as a graphic designer. Upon retirement, she began photographing the many birds in her backyard and birds she came across during her walks. What started out as "just pictures" became artistic and unique photographs after she applied her Photoshop Darkroom skills to them. Her work can be purchased at dianne-morgado.pixels.com.

Come and enjoy the exhibit. The Library is accessible to all.

Great Community Picnic

The Mattapoisett Land Trust and the Mattapoisett Museum are happy to announce the Great Community Picnic will take place this year at Munro Preserve on Mattapoisett Harbor, **August 4** at 5:30 pm. The rain date is August 11.

We provide the tables, chairs, tablecloths, a beautiful location and live music. You provide a picnic dinner and a memorable night with your family and friends. All proceeds go to support the Mattapoisett Land Trust and the Mattapoisett Museum.

Tables will be available for groups of four ($160), six ($240), eight ($320) and ten ($400) people. Beer and oysters will be sold on the day of the event.

Tickets will be available for purchase on the Mattapoisett Museum's website and in-person during regular business hours Friday-Sunday 12–4 pm starting June 23.

A gift card to a local restaurant will be awarded to the table with the most original table centerpiece. This will be a fun-packed summer evening, so be sure to join us. Space is limited; reserve your table today.

Please get in touch with Mattapoisett Museum, info@mattapoisettmuseum.org or Mattapoisett Land Trust, info@mattlandtrust.org, for more information.

The MAC's Summer Fundraiser, Cocktails by the Sea

The Marion Art Center announces the return of its premier summer fundraiser, Cocktails by the Sea. The party is scheduled on Friday, **July 29** from 5:30-9:00 pm at the home of hosts David & Nancy Corkery, located at 1 West Drive in Marion. The MAC's annual fundraiser will include a silent auction, open bar, hors d'oeuvres and live music. Tickets – just $95 per person – can be purchased by phone at 508-748-1266 or online at marionartcenter.org/events/cbts-2022. All proceeds support the MAC's ongoing operations, programming and community outreach events. Donations to the summer fundraiser of any size are welcome from those who cannot attend the event but wish to show their support.

Enjoy a new experience during this year's event – show up by land or by sea! Ticket holders can ride the launch across the harbor from Tabor Academy (Beverly Yacht Club members can use the BYC launch instead) or drive to Point Road and take a golf cart shuttle from Marion Golf Club parking lot. The launch is a Coast Guard-approved vessel that can carry 19 persons, including a licensed launch driver.

The MAC thanks the many businesses and local community members who are supporting the fundraiser.

Attend the party to show your support for the arts in our region while sipping cocktails at this beautiful waterfront property in Marion. Enjoy the views of the harbor from the lawn and meet and mingle with friends under a stunning Sperry tent. Remember to wear comfortable footwear for walking on the lawn. Peruse the many fabulous items in our silent auction including original artwork, gift baskets, one-of-a-kind experiences and more!

FCCM Summer Yard Sale

Sunday, **July 31** is the date for The First Congregational Church of Marion Summer Yard Sale. This is a community wide event, hosted by the church. It happens from 12:00 Noon to 4:00 pm in the parking lot at 144 Front Street (between The Marion General Store and Kate's Simple Eats).

Members of the community are invited to reserve spaces in the parking lot to sell their household goods, crafts, toys, nautical items, garden equipment and more. The cost for a 10 x 10 space is $20, which also includes a table plus two chairs.

Heidi Parker Catelli's

School of Dance

Classes held at **Mattapoisett Congregational Church and in Dartmouth**

Tap • Ballet • Pointe • Jazz • Acrobatics
Gymnastics • Baton • Modern • Hip Hop
Adult Dance Classes

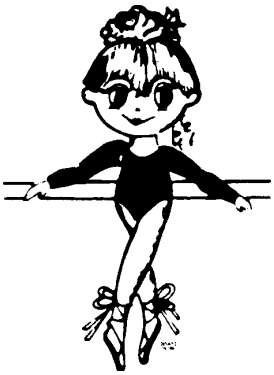

In-Person Registration Dates:
Mattapoisett Congregational Church
August 18 5:30-7:00 pm
August 29 5:30-7:00 pm
September 8 6:00-7:00 pm

Please call for information.

(508) 636-4029

www.heidiparkercatelli.com

CLASSIFIED ADVERTISEMENTS

1972 O'Day Javelin sailboat with newer sails & cover. Also **2014 Loadrite 16F1200 galvanized trailer.** Both in excellent condition. Asking $1,500 for both or $1,100 for boat only. 603-662-8205

2003 Ford Focus 84,000 miles, many new parts. Moving. Love seat with matching chair $25.00 New bedroom set - 6 pieces. Cost $3500 in June, $1000 (must see). Refrigerator 2 door standard size $40. Many odds and ends.
774-328-6329

2007 Yamaha cruiser, windshield, leather saddlebags, Excellent condition, less than 2000 mi, asking $5800, Call Al-5089470386

2007 Yamaha, 1300 cruiser, windshield, leather saddlebags, Excellent condition, less than 2000mi, asking $5800, Call Al-5087354055

6x9 Trailer Frame With Tires asking $60
Golf cart - new batteries asking $1000
508-496-2059 or 508-758-3347

9' Dyer sailing dinghy
Multi stripe sail, floor boards, thru hull drain plug, oars. $1000 or B.O. - very good condition, kept inside in Mattapoisett 781-749-5067

Administrative Assistant Position
Real Estate Broker's Assistant
Mon-Fri, Full Time
Salary + Commission
MA Real Estate Lic & Driver's Lic required
Email resume to: Diane@PontiffRE.com
E.J. Pontiff Commercial Real Estate
13 Hamilton St., New Bedford

ALFA Home Improvements
"Your one stop for all construction needs"
Roofing, Kitchen & Baths, Flooring (all types)
Sidewalks, Decorative stone, Fencing,
Electrical, Plumbing and much more....
Free estimates contact Marco
508-965-2327 or
alfa_homeimprovements@comcast.net
follow us on Facebook

CLASSIFIED ADVERTISEMENTS

Art Lessons: Fox Run Studio offers Private Instruction in all mediums. Children and adults, coastal watercolors, commissions accepted.
508-758-9240

ATLANTIC PROPERTY SERVICES
(508) 287-4338
Kitchen & Bath Remodels, Basement Renovations, Siding, Windows, General Home Maintenance, Interior & Exterior Painting, Powerwashing, Property Management & more...
Servicing All Your Property Needs
Free Estimates. Fully Licensed & Insured
Accepting All Major Credit Cards

AUTO RESTORATION All types, every day driver, antiques, muscle cars or special interest. From Model A's to Z/28. Full or partial repairs. Complete body work, fiberglass, frame, paint etc. Mild or wild Call for evaluation 508-763-2199 or 508-998-8725

Beetle Cat For Sale
1995 Beetle Cat in very good sail away condition. Maintained and stored always under roof (10 yrs. without use) at Beetle Inc. New bottom paint, new hull paint, and re-caulked in 2022. Spar racks, anchor and rode included. Trailer in excellent condition included. $11,500 860-604-0548

Blinstrub's Painting, Finishing & Remodeling
drywall repairs, bathroom remodels,
flooring, decks, pergolas
508-951-5160
blinstrubs@gmail.com

BOAT FOR SALE
1983 C&C 29' Mark II Sailboat
Yanmar Diesel, VHF, Electric Bildge Pump, New Depth & Speed, 3 Sails, Good Condition
$7,000 or Best Offer
508-758-6045

Fairhaven Coal Co.
* Premium Anthracite - Pea, Nut, Rice, or Stove
* Pick-up or Delivered * Bulk or Bag
Tony Lopes: 508-990-0011 * Cell: 508-965-6018
Answering Machine Pick-up After Fourth Ring
Now taking orders for immediate delivery

NEIGHBORS HELPING NEIGHBORS
For Mattapoisett
Volunteers Urgently Needed
508-758-4110
FISH

The *Wanderer*

The Wanderer *is an independently owned and published weekly newspaper that is distributed to the public free of charge throughout Mattapoisett, Marion, Rochester and the surrounding communities.*

Mailing Address:
P.O. Box 102
Mattapoisett, MA 02739
Office:
55 County Road (Route 6) Mattapoisett

Telephone: 508-758-9055

Web Page: www.wanderer.com
E-mail:
General/Advertising:
office@wanderer.com
News: news@wanderer.com

Deadlines:
(Display Ads) Friday at 3pm
(News) Monday at noon
(All Others) Tuesday at 10am
Office Hours:
Mon., Thur. & Fri. 9am-3pm
Tues. 9am - 12 noon

Staff:
Paul R. Lopes, Editor
Mick Colageo, News Editor
Sharon Costello, Office Manager
Mary Redman, Advertising Sales
Denise Mello, Advertising Sales
Marilou Newell, Correspondent
Michael J. DeCicco, Correspondent
Shawn Sweet, Social Media Manager
Gail Carignan, Copy Editor

© Wanderer Com, Inc.
All rights reserved, no part of this publication may be reproduced without permission.

ISSN 1559-1212

PEARLS BEFORE SWINE
by Stephan Pastis

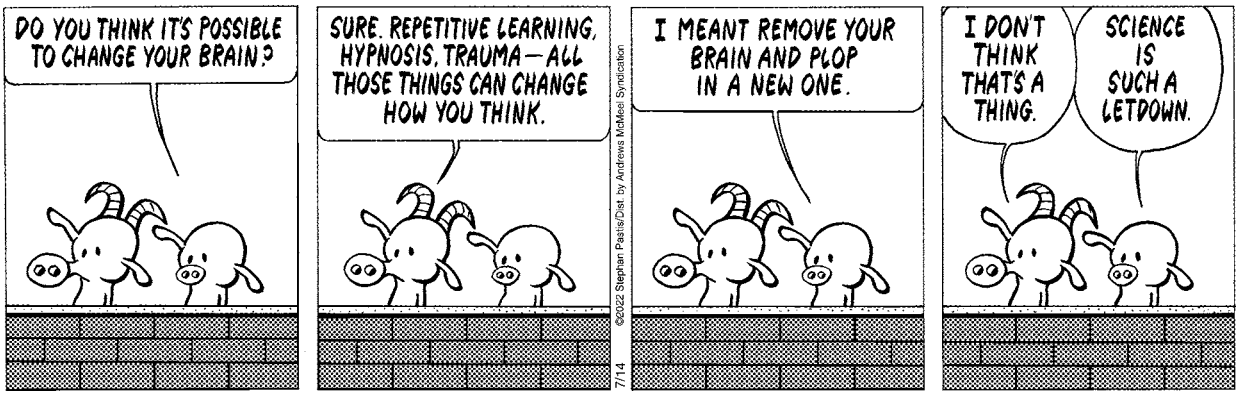

Our church thrift shop, Penny Pinchers Exchange, will be open during the Yard Sale. The Church Bake Tables will be filled with delicious desserts, homemade pies, cakes, cookies, gluten-free baked goods, candy and more from our church's best cooks.

Find treasures of all kinds – antiques, household items, boating and gardening equipment, children's toys and games and so much more at the Church Yard Sale Tables.

Enjoy fresh grilled seafood – catch of the day – for a special lunch or mid-afternoon snack. Of course, there will also be family favorites of hamburgers and hot dogs, along with assorted beverages.

If you want to rent space at the Yard Sale, email the First Congregational Church of Marion office at: office@marionfirstchurch.org. Please include your name, address, phone number and the number of spaces you wish to reserve. Participants need to contact the church office and pay their $20/space in advance of the Yard Sale.

This community event has something for everyone and for all ages. Come sell some items and make some extra money. Come for lunch, then browse and find some special treasures for your home, yard and boat.

Parking is available at the Island Wharf public lot (Front Street across from Music Hall) and on streets surrounding the parking lot and church. Come one, come all.

Marion Town Party

The Marion Town Party will be held beginning at 4:00 pm on Saturday, **August 27** at Silvershell Beach. There will be food and beverages for sale, music and fun for the kids.

For up-to-date information, please "Like" our Facebook page – Marion Town Party. We will have more details to share in the coming weeks. We look forward to celebrating with you!

MAC seeks Auction Donations for Fundraiser

Cocktails by the Sea, the Marion Art Center's premier summer fundraiser, returns on Friday, **July 29** from 5:30-9:00 pm at 1 West Drive in Marion. The waterfront event will include a silent auction, open bar, light hors d'oeuvres, live music and more! Tickets, just $95 per person, will go on sale in late May.

The MAC is seeking contributions for the silent auction to be held at the event. The fundraising committee is calling for high quality donations – artwork, jewelry, antique or unique items, experience packages, gift baskets and more. To contribute, please call the MAC at 508-748-1266 or email info@marionartcenter.org.

Special thanks to our 2022 hosts and sponsors for supporting this event. All fundraiser proceeds benefit the MAC's ongoing operations, programming and community outreach. Donations to the summer fundraiser (of any size) are appreciated for those who cannot attend the event. To learn more about the MAC's programming and mission, visit marionartcenter.org.

NEW CONSTRUCTION
ADDITIONS
RENOVATIONS
SOUTHCOAST DESIGN
& CONSTRUCTION, LLC
508-758-2474
http://www.southcoastdc.com
cmm@southcoastdc.com
Christian McCullough / Michael Bichsel - Owners

Rochester Board of Health

The Town of Rochester and the Board of Health offer no-cost weekly Keep Well Health Clinics facilitated by Rochester's Public Health Nurse, Connie Dolan, RN. Services include: answers to your health questions, blood pressure checks and monitoring, lung sound assessment, blood oxygenation assessment, medication review, information about health topics important to you and other basic clinical services. The Keep Well Health Clinics are held weekly at the Rochester Senior Center from 10:00 am to 12:00 pm on Wednesdays.

Real Estate Transactions

See past listing on our website: www.wanderer.com

Buyer(s)	Seller(s)	Address	City	Date	Price
Sullivan, Kristen E Oliver, Randy M	Whynott, Michael Whynott, Amanda	26 Fieldstone Ln	Marion	06/23/2022	505,000.00
Treichler, Marc	Mello, Jayson	31 Partridge Pl	Marion	06/27/2022	651,000.00
Keeler, Alexis Russo	Hulton, Peter H Hulton, Carol C	21 Autumn Ln	Marion	06/27/2022	760,000.00
Bank, Of America N A	Gifford, Robert By Mtg Gifford, Barbara By Mtg	90 Church St	Mattapoisett	06/28/2022	317,000.00
Dolan, Michael J Dolan, Justine R	Torwin Development LLC	33 Shagbark Cir	Mattapoisett	06/28/2022	1,050,000.00

off the mark

by Mark Parisi

Local Tides

Day	Date	High a.m.	High p.m.	Low a.m.	Low p.m.
Thursday	July 14	9:03	9:30	3:00	2:39
Friday	July 15	9:57	10:23	3:53	3:38
Saturday	July 16	10:50	11:15	4:39	4:34
Sunday	July 17	11:45		5:21	5:28
Monday	July 18	12:09	12:40	6:01	6:29
Tuesday	July 19	1:02	1:35	6:43	7:52
Wednesday	July 20	1:54	2:28	7:28	9:23
Thursday	July 21	2:46	3:22	8:18	10:28
Friday	July 22	3:41	4:20	9:11	11:19
Saturday	July 23	4:41	5:20	10:03	
Sunday	July 24	5:41	6:15	12:00	10:54
Monday	July 25	6:33	7:02	12:35	11:42
Tuesday	July 26	7:19	7:42	1:11	12:29
Wednesday	July 27	8:00	8:19	1:50	1:14
Thursday	July 28	8:38	8:54	2:30	2:00
Friday	July 29	9:16	9:28	3:09	2:45
Saturday	July 30	9:53	10:02	3:43	3:27
Sunday	July 31	10:31	10:39	4:12	4:07

Phases of the Moon		
	Last Quarter	July 20th
	New Moon	July 28th
	First Quarter	August 5th
	Full Moon	August 11th

I Found the Aardvark!

Each week, hidden somewhere in the pages of *The Wanderer* is a tiny drawing of an aardvark. The little guy you are looking for looks exactly like the one pictured above (but don't put down this page as your answer, there's another one hidden somewhere in this issue).

Once you find the aardvark you can submit your answer on line and if you are right you will get Aardvark Points! You can then use these points to get cool Aardvark Prizes!

To enter visit: www.wanderer.com and Click on ***I Found the Aardvark***

In the July 22, 2022 edition the Aardvark was on page 8!

PUZZLE ANSWERS

CROSSWORD SOLUTION

C	E	S	S	N	A		E	A	R	C	A	N	A	L		E	N	A	C	T
O	D	I	O	U	S		S	T	O	P	P	A	G	E		M	O	S	H	E
H	I	T	T	I	N	G	T	H	E	R	E	S	E	T	B	U	T	T	O	N
N	E	T			A	R	E						N	S	A		A	R	I	E
		I	T	S	P	R	E	T	T	Y	B	U	T	I	S	I	T	A	R	T
M	A	G	E	E			M	A	R	O	O	N		N	E	T	I			
I	N	H	A	L	E	S		F	E	R	R	I	S			T	O	M	B	S
A	T	T	R	A	C	T	A	T	T	E	N	T	I	O	N		N	O	E	L
						H	U	B					S	O	U	R		R	A	E
	T	H	E	C	O	N	S	T	I	T	U	T	I	O	N	S	T	A	T	E
I	S	E	R	E				I	N	A	N	E				V	I	S	I	T
T	H	E	N	O	T	T	O	O	D	I	S	T	A	N	T	P	A	S	T	
W	I	L		S	A	R	A						D	O	C					
A	R	E	S		P	U	T	T	I	N	G	T	O	T	H	E	T	E	S	T
S	T	R	U	M			H	O	T	A	I	R		H	U	M	I	D	O	R
			M	E	G	A		T	O	S	S	E	D			I	N	D	I	A
T	H	E	T	R	U	T	H	O	F	T	H	E	M	A	T	T	E	R		
R	E	N	O		A	T	O						I	D	O			O	E	R
I	T	T	T	E	C	H	N	I	C	A	L	I	N	S	T	I	T	U	T	E
M	U	R	A	L		A	E	R	O	P	E	R	U		E	D	I	S	O	N
S	P	E	L	L		T	R	E	S	P	A	S	S		D	A	P	H	N	E

SCRAMBLERS

solution

1. Fringe 2. Scold
3. Anger; 4. Listen

Today's Word

DINNER

Sudoku Answer

9	5	2	6	8	4	3	7	1
3	6	4	7	9	1	5	2	8
7	1	8	2	5	3	6	9	4
1	2	9	5	4	7	8	6	3
6	4	3	8	2	9	1	5	7
5	8	7	1	3	6	2	4	9
4	3	6	9	1	2	7	8	5
8	7	1	4	6	5	9	3	2
2	9	5	3	7	8	4	1	6

off the mark

by Mark Parisi

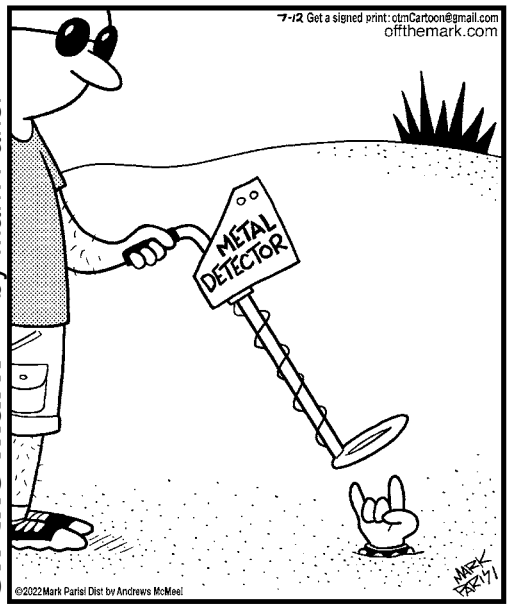

Friends' marketplace

at PLUMB CORNER

SALE EFFECTIVE:
Friday, July 15 — Thursday, July 21, 2022

565 Rounseville Road • Rochester, MA 02770
Phone: 508.763.5333

NEW HOURS! Daily: 7am–9pm

Grocery & Bakery

Tate's Bake Shop
7 oz. Selected
Cookies
$4.49

Culture Pop
12 oz. Cans, 4 Pack Selected, Probiotic
Organic Soda ..... +Dep. **$7.99**

Poland Spring
Half Liter Bottles, 24 Pack
Spring Water **$5.99**

Pearl Milling Company
32 oz. Original Complete
Pancake & Waffle Mix ..... **2/$7**

Full Circle market
16 oz. Mild or Medium
Salsa ..... **2/$7**

Blue Diamond
4.25 oz. Selected
Nut-Thins ..... **2/$6**

Blue Diamond
6 oz. Selected
Almonds **$3.99**

Food Club
8 oz. Selected Bars or Shredded
Cheese ..... **2/$5**

Snickers or Dove
10.5-12 oz. Selected
Ice Cream Bars **$4.99**

Store Made
Garlic Bread ..... **$2.99 ea**

Fresh Store Baked
Cinnamon Rolls ..... **$2.49 ea**

Quality Meats, Deli & Prepared Foods

Shady Brook Farms
16 oz. Pkg. 85% Lean
Ground Turkey
$5.99

Boar's Head
7 oz. Pkg.
Ham Steak **$4.99**

Boar's Head
London Broil Roast Beef ..... **$15.99 lb**

Store Packaged
Seafood Salad ..... **$10.99 lb**

Boar's Head
6.5 oz. Pkg.
Pepperoni Stick
$3.49

Beer

All Beer is + Deposit

We have an awesome selection of 200 Craft Brews including:
- Bissell Brothers • Lawson's
- Foley Brothers • Fiddlehead
- Zero Gravity • Captain Lawrence
- Pipeworks • Toppling Goliath
- FAB • Lord Hobo • Wormtown
- Mayflower • Buzzard's Bay • and More!

4, 6, or 12 Packs
Naukabout Brewing
Cape Cod Beer
Barnstable Brewing
Devil's Purse
Provincetown Brewing
Cisco Brewing
Mayflower Brewing

Garden Center

6 Inch Pot, Assorted Variety
Annuals ..... **$6.99 or 2/$13**

Mix & Match! Best Selection on Cape Cod!
4.25 Inch "Grande Pots"
Proven Winners or Proven Selections Annuals ..... **3/$17 or 10/$50**

10 Inch Pots or Hanging Baskets
Single Varieties or Combos
Plants ..... **$32.99 to $39.99**

4.25 Inch Pots
Assorted Colors by Variety
Bartlett Geraniums ..... **$4.59 or 10/$40**

1 cu. ft. Ultra
Fafard Planting Mix **$7.99**

1 cu. ft. Bag Ultra
with Extended Feed
Fafard Container Mix **$9.99**

SEE OTHER SIDE FOR ADDITIONAL GREAT SAVINGS THIS WEEK!

Why wait in line when you can order ahead online! Download the Chow Now app, order and pay online, and skip the line!

ChowNow

Check our new selections of
Local & Craft Beer, Cider & Wine!

Visit our new website!
www.friendsplumbcorner.com

Friends' marketplace

565 Rounseville Rd.
Rochester, MA 02770
Phone: 508.763.5333

We offer curbside pickup!
Please call the store for details or email:
plumb@friendsmarketplace.net

NEW HOURS! Daily: 7am–9pm at PLUMB CORNER

We reserve the right to limit quantities & correct typographical errors. Illustrations are for design purposes only. Items are while supplies last and no rain checks. Due to current market conditions, item retails may change and products may become unavailable unexpectedly.

SALE EFFECTIVE: Friday, July 15 — Thursday, July 21, 2022

BLOCKBUSTER SAVINGS!

Friends' Premium Certified Black Angus
New York Sirloin Steak
$8.99 lb.

Store Baked
Roast Beef
$12.99 lb.

Poland Spring Half Liter Bottles 8 Pack Selected
Sparkling Water
$3.99 + Dep.

Blue Diamond 5.3 oz. Selected
Almond Breeze Yogurt
5/$5

Cape Cod Café 16 oz. Cheese
Pizza
$7.99

Quality Produce

Pint. New Jersey
Blueberries **$2.99**

1 lb. Pkg.
Strawberries **$3.99**

California
Peaches or Nectarines ..... **$2.99 lb**

Locally Grown
Summer or Zucchini Squash ..... **$1.69 lb**

Locally Grown
Green Peppers ..... **$1.69 lb**

Heirloom
Tomatoes ..... **$2.99 lb**

SEE OTHER SIDE FOR ADDITIONAL GREAT SAVINGS THIS WEEK!